Guernsey
BREEDERS' JOURNAL

January 23
1969

DEDICATED TO BREED PROGRESS

GOLDEN GUERNSEY MILK PRODUCTS

Arizona Farms Guernseys (since 1926)

RANCH: 4000 S 51st Ave. Phone 253 - 8267

OFFICE: 507 Sec. Bldg., PHOENIX 85004. Phone 258 - 6121

PLAN TO VISIT OUR RANCH DURING 1969

4 OF THE 10 EXCELLENT COWS LIVING, EATING, AND WORKING AT OUR RANCH

A BRILLIANT

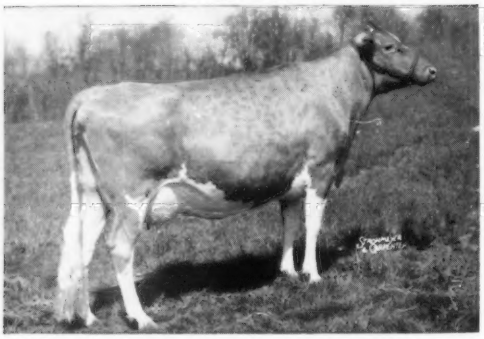

Liseter Brilliant Creampuff (E 3 times)
Born January 26, 1955
8092—420—Sr2—305—2x

A BRILLIANT FLAME

Liseter Flaming Buttercream (E)
Born October 12, 1959
10309—515—Sr3HIR—305—2x

A BRILLIANT

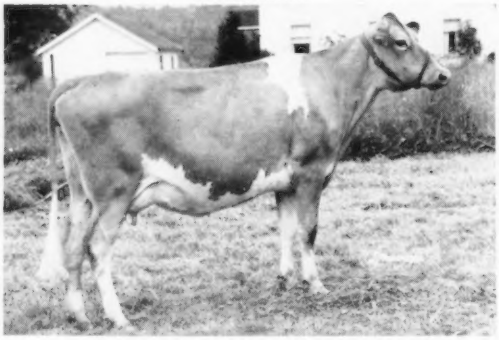

Annsdale Brilliant Francine (E)
Born March 19, 1961

A DARIMOST

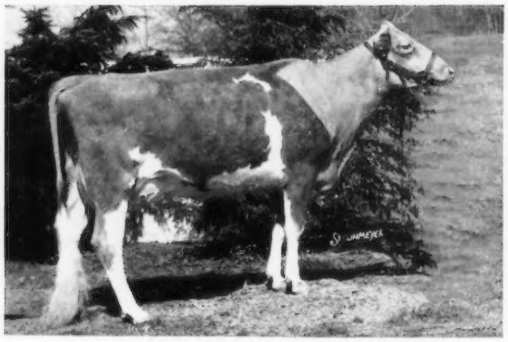

Meadowmarsh Dari Roseann (E)
Born October 3, 1961
11860—529—Jr4DHIR—305—2x

WE ALSO HAVE MORE THAN 50 VERY GOOD COWS IN OUR HERD

OUR MARCH, 23, 1969 ADVERTISEMENT WILL PICTURE 4 MORE OF OUR EXCELLENT COWS

IT'S ALL-AMERICAN TIME AGAIN
NOMINATED FOR 1968

WOODACRES EMPORER'S ELITE — 1st Bull Calf, Res. Jr. Ch., Pa. A-A, 3rd Bull Calf, National, 1968. Sire: **Woodacres Emporer.** Dam: **Elm-Moor Gondolier's Cindy** (E 3x), 12140—585—(4-1)—DHIR—305—2x, 12880—655—(5-3)—DHIR—305—2x.

WOODACRES BARONESS RHODA — 1st Sr. Yr. Heifer & Jr. Ch., N. J., 2nd Sr. Yr. & Res. Jr. Ch., Pa. A-A, 3rd Sr. Yr., National, 1968, and member of nominated Jr. Get of **Woodacres Chief's Bond** (below). Calved 12/11/68 and milked 49.6 on Dec. 26.

FIRVIEW PRINCE'S MARY JO (E 2x—92.5 '68), 15000—746—(5-4)—DHIR—305—2x, 13803—664—(6-6)—DHIR—2x in 243 days. Son by Duchess Superior available. Due 5/29/69 to "Flash." 1st Aged Cow, Sr. & Gr. Ch., N. J., 5th Aged Cow, National, 1968, and member of Produce nominated (see opposite).

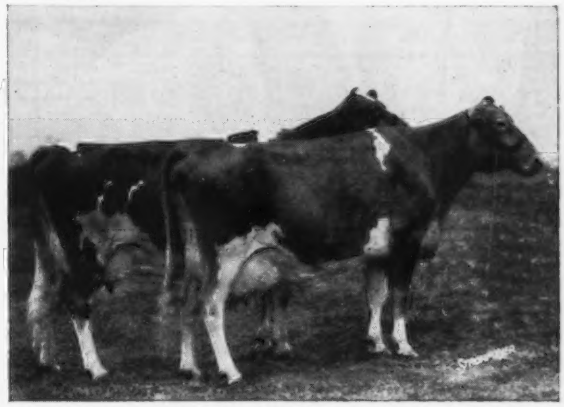

Produce of FIRVIEW GINGER'S MARY (VG) — 2 305—day records over 14000 lbs. milk. 2nd, National, 1968. Left: **Firview Prince's Mary Jo** (see opposite). Right: **Firview D. Marilee** (E 2x), 14140—661—(4-6)—DHIR—305—2x, 12144—518—(5-7)—DHIR—2x in 194 days. Son by "Prince" available — due 7/14/69 to "Prince."

Junior Get of WOODACRES CHIEF'S BOND — 1st, National & N. J., 1968. 2nd, Pa. A-A, 1968 (one animal different). Left to right: **Woodacres Baroness Bea, Nova, Rhoda** and **Bell.** 5 daughters in milk, all doing well, with the right kind of udders.

WOODACRES

BOX 669, PRINCETON, N. J. 08540

PUT CHAMPION IN YOUR PLANS

ABS
AMERICAN BREEDERS SERVICE

0779 Housley's J. "Champion"

Wt. 2,110 lbs. Born July 28, 1961. Bred by John and Lee Housley, Riceville, Tenn. Purchased from same.

USDA Daughter-Herdmate Comparison, 9/68				A.G.C.C. 9/68
13 Dtrs., 13 Recs., 1 Herd	15,486M	4.54%	703BF	17 Class. Dtrs. Avg. 85.8
All Herdmates Average	11,079M	4.56%	506BF	
Difference	+4,407M	-.02%	+197BF	
EDS or Pred. Diff.	+ 891M		+ 40BF	

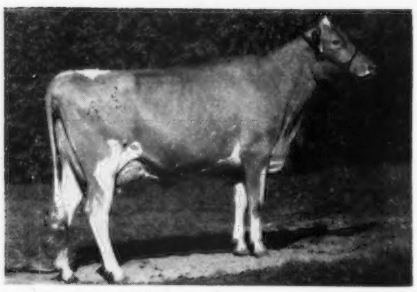

If you are about to build a barn or a house, your first need is a plan or a blueprint. It's the same with building a herd — you need a top herd sire. Look no further, CHAMPION is your bull. He heads the September, U.S.D.A. proofs in butterfat and is second in milk for AI sires in Active Service. A daughter, Housley's C. Ramona (pictured left), won the 2-Year-Old class at the 1968 National Guernsey Show and was judged best uddered cow of the show! "Merrysong", another daughter, was the first place 2-Year-Old in 1967.

So, see your ABS Genetic Engineer or write for a set of plans on using CHAMPION — the foundation sire of the 1970's.

AMERICAN BREEDERS SERVICE, INC./DeForest, Wisconsin 53532

Index of Advertisers

Adohr Farms — Calif. 49
American Breeders Service — Wis. 42
American Guernsey Cattle Club — N. H. 98
Angstman Guernsey Farm — Minn. 116
Arizona Farms Guernseys — Ariz. .....II Cover
Attebroc Farm — N. Y. 101
Brownies Guernsey Farm — Ore. 119
Bushy Park Farm — Va. 108
Buyers' Guide — Sellers' Help 50
Crown Stone Farm — Md. 110
Curtiss Breeding Service — Ill. 99
Daley Creek Farm — Minn. 116
Edisto Farms — S. C. 118
Fauver Hill Farm — Wis. 117
Guernsey Breeders' Journal — N. H. 98
Hanover Hill Farms — N. Y. 114
High Meadows Farm—N. Y. 94, 95
Hilldale Farm — Minn. 116
Ideal Guernsey Farms — N. J. 47
Kimberton Farms — Kimberton Hills Farm, Inc. — Pa. 111
La Donna Farm — Wis. 112
Lay-Laine Guernsey Farm — Fla. 112
Liseter Farm — Pa. 115
Lyrene Guernsey Farm — Mich. 109
Manor Lodge Farm — Ind. 106
Maple Brook Farm — Ore. 106
Maple Lawn Farm — Ohio 102
Maple Spring Farms — Md. 110
Maxvale Guernsey Farm — Wash. 108
Meadow Green Farm — Wis. 113
Melodie Lane Farms — Colo. 96
Merryman Co. — Md. .....IV Cover
Minnesota Guernseys — Minn. 116, 118
MWM Color Press — Mo. 96
Noba, Inc. — Ohio .....III Cover
Phillips Roxane, Inc. (Anchor Serum) — Mo. 97
Price-Black Farms, Inc. — N. Mex. 120
Quail Roost Farms — N. C. 100
Raemelton Farm Dairy — Ohio 102
Ridgeway Farm — Tenn. 103
Rogers Farm — N. Y. 118
Rosewood Farms — Ill. 105
Select Sires — Ohio 44
Trascript Printing Co. — N. H. 96
Tri-State Breeders Co-op. — Wis. 104
Valleyland Farm — Minn. 118
Valley Set Farm — Ind. 107
Valley View Farm — Wis. 112
Vio Bin — Ill. 96
Wagner Guernsey Farm — Ill. 98
Wisconsin Guernseys — Wis. 112, 113
Woodacres — N. J. 41

Fordyce Ely
1898 - 1968

Dr. Fordyce Ely, Columbus, Ohio, passed away Novembtr 21, 1968, following a brief illness. Dr. Ely was chairman of the Dairy Science Department at the Ohio State University and the Ohio Agricultural Research and Development Center from 1948 until his retirement in 1963. Dr. Ely was born January 25, 1898 at St. Croix Falls, Wis., and married the former Dikka Hillestad on August 11, 1923. He received his Ph.D. from the University of Minnesota in 1939. Dr. Ely was a faculty member at Iowa State University and the University of Kentucky where he was in charge of the Dairy Section from 1929 to 1948.

Dr. Ely was president of the American Dairy Science Association in 1946-47 and an official United States Delegate to the World Dairy Cattle Congress, Berlin, in 1937. In addition to his membership in the American Dairy Science Association, Dr. Ely was a member of the honor societies, Sigma Xi, Gamma Sigma Delta, Gamma Alpha and Alpha Zeta and the Alpha Gamma Rho fraternity and is listed in Who's Who in America and American Men of Science. In 1960, Dr. Ely was honored by being selected as the recipient of the Outstanding Achievement Award by the University of Minnesota. He was the author and co-author of numerous scientific papers dealing with dairy cattle physiology. Dr. Ely was widely known among the purebred dairy cattle breeders throughout the United States for his ability as a dairy cattle judge and a type classification inspector. In 1966 Dr. Ely organized and conducted a six-week tour of Russia and European countries for a group of 40 of the dairy leaders of Ohio. Dr. Ely was a member of the Broad Street Presbyterian Church, the Dairy Shrine Club and the Ohio State University Faculty Club.

In addition to his widow, Dr. Ely is survived by a daughter, Mrs. Charles Wells and two grandsons, Mathew and Peter, of Cleveland. A scholarship fund has been established in his honor and associates and friends of Dr. Ely who wish to contribute may send their checks to The Ohio State University Development Fund, Alumni House, 230 West 17th Ave., Columbus, Ohio 43210. Checks should be made payable to the OSU Development Fund with the designation that the contribution is to be deposited in the Fordyce Ely Scholarship Fund.

Constitution And By-Laws Committee Timetable Recommendations

In the article "Shall The Method of Electing Directors Be Changed?", appearing on page 10, January 7, 1969 Guernsey Breeders' Journal, the change-over schedule was incorrect. Below is the method and timetable which has been approved and recommended by the Constitution and By-Laws Constitution.

1. In 1970, one Director shall be elected from District 2 and one Director shall be elected from District 7 and one Director shall be elected at large.
2. In 1971, one Director shall be elected from District 1, one Director shall be elected from District 6 and one Director shall be elected at large.
3. In 1972, one Director shall be elected from District 3, one Director shall be elected from District 8 and one Director shall be elected at large.
4. In 1973, one Director shall be elected from District 5, one Director shall be elected from District 4 and one Director shall be elected at large.
5. In 1974, one Director shall be elected from District 10, one Director shall be elected from District 9 and one Director shall be elected at large.
6. After the year 1974, the foregoing order of election shall thereafter be followed each year for each 5-year period.

Second Class postage paid at Peterborough, New Hampshire

SELECT SIRES

Has The Lion's Share

Production, Type, Selection

Their 8 Proven Sires Average
Pred. Diff. +432M +18F
Repeatability 72%
Classification Ave. 608 daus. 84.0

PROVEN SIRES

APPLEBROOK FAME'S **CORPORAL,** AI GS
P. D. +509M +12F Repeat. 61%
12 Class. Daus. Avg. 84.1

WESTERN GLOW **DARIMOST,** AI GS
P. D. +675M +40F Repeat. 90%
151 Class. Daus. Avg. 84.5

FRANCHESTER **CECILIA'S** BONANZA, AI GS
P. D. +554M +20F Repeat. 96%
317 Class. Daus. Avg. 83.3

LYRENE MYRA'S **WISTAR,** AI GS
P. D. +518M +25F Repeat. 72%
53 Class. Daus. Avg. 83.4

ANSMIL **CHAMPION** CHUM
P. D. +551M −1F Repeat. 61%
9 Class. Daus. Avg. 85.4

LAKE LOUISE **PATSY'S PRINCE,** AI GS
P. D. +225M +12F Repeat. 78%
44 Class. Daus. Avg. 83.3

NORGERT'S BEA **DEWEY**
P. D. +214M +1F Repeat. 48%

YELLOW CREEK BUTTERFAT **BART**
P. D. +209M +32F Repeat. 72%
22 Class. Daus. Avg. 83.3

Look at the Excellents & Gold Stars in this complete line-up!

YOUNG SIRES

RAEMELTON FLASH'S COMET
SIRE: Fritzlyn Jeanette's Flash, GS
DAM: Spar Hill Cecilia, Ex

HILDIEMAID FLASH'S FAME B
HILDIEMAID FLASH'S HONOR B } full brothers
SIRE: Fritzlyn Jeanette's Flash, GS
DAM: Hildiemaid Fame's Virtue B, Ex

HORNBACK FARM N. GAYLORD
SIRE: Norgert's Royal Nance, GS
DAM: Fox Run A. F. C. Faye, Ex

EDINHAM NANCE MAJOR
SIRE: Norgert's Royal Nance, GS
DAM: Edinham Virtue Daisy, Ex

NEW HAVEN DARI MARVEL
SIRE: Western Glow Darimost, GS
DAM: Delphi Dell Lucky Marvela, VG

EBER-LEA FARMS WINSTON
SIRE: Lyrene Myra's Wistar, GS
DAM: Eber-Lea Flash's Zelma, Ex

WOODACRES MERRY CHIEF
SIRE: Moreau Farms Chief
DAM: Rosalayn Master's Mary May, Ex

FEURA MO LUCKY
SIRE: Moreau Farms Chief
DAM: Feura For Lidelia, Ex

COBA — Columbus, Ohio
Tyler, Texas
IBC — Hampshire, Ill.
Breese, Ill.
KABA — Louisville, Ky.

SELECT SIRES INC.

SELECT SIRES — Tupelo, Miss.
New Whiteland, Ind.
CSU — Fort Collins, Colo.
ALL WEST — Burlington, Wash.
AGRIPAN (foreign) — Guilford, Conn.

SELECT SIRES, INC. 1224 Alton Darby Rd. Columbus, Ohio 43228

The American Guernsey Cattle Club
70 Main St., Peterborough, N. H. 03458
Tel. 603—924-3344

OFFICERS AND BOARD OF DIRECTORS
Frank D. Brown, Jr., Port Deposit, Md. 21904, President, '71. Tel. 301—375-2311
Robert H. Lage, R. 3, Davenport, Iowa 52804, 2nd Vice-President, '69. Tel. 319—285-9885
F. X. Chapman, Secretary-Treasurer.
Kenneth A. Brighton, Attorney. Tel. 603—924-3361
G. P. Black, Box 37, Arrey, New Mex. 87930, '72. Tel. 505—267-3611
Donald T. Burton, R. 1, Box 26, Eagle, Wis. 53119, '71. Tel. 414—495-2278
James A. Fish, R. 1, Hickory Corners, Mich. 49060, '69. Tel. 616—671-6216
W. Clark Fleming, Jr., P. O. Box 5506, Virginia Beach, Va. 23455, '72. Tel. 703—464-3525
Herman J. Haga, R. 1, Ft. Valley, Ga. 31030, '73. Tel. 912—825-5161
Harry A. Herman, P. O. Box 1033, Columbia, Mo. 65201, '72. Tel. 314—442-1008
Lee Housley, R. 1, Riceville, Tenn. 37370, '69. Tel. 615—462-2020
Leon R. Kleinpeter, Jr., R. 6, Box 50, Baton Rouge, La. 70815, '73. Tel. 504—921-1421
Greyble L. McFarland, Jr., RD 1, Box 708, Indianapolis, Ind. 46227, '70. Tel. 317—787-2234
Richard H. Merritt, Town Farm Rd., Farmington, Conn. 06032, '71. Tel. 203—677-1583
Stanley Murphy, R.D. 1, Tully, N. Y. 13159, '70. Tel. 315—696-8763
Joe Pritzl, Fruitland, Idaho 83619, '69. Tel. 208—452-3375
Raymond F. Witmer, R.F.D. 1, Willow Street, Pa. 17584, '70. Tel. 717—786-3526
(Year indicates Board term expiration.)

ADMINISTRATION
F. X. Chapman, Secretary-Treasurer

COMPTROLLER
F. Russell Abbott

DATA PROCESSING
George N. Eastman, Director

GUERNSEY BREEDERS' JOURNAL
Richard G. Price, Managing Editor
John R. Wheeler, Advertising

HERD REGISTER
Irving E. Nichols, Director

BREED IMPROVEMENT PROGRAMS
Socrates Kereazis, Director
Lawrence O. Colebank, Official Classifier, 400 Circle Hill Drive, Knoxville, Tenn. 37919. Tel. 615—588-2243

PRINTING
Leonard E. Cashion, Director

EXTENSION
Ralph W. Coarsey, 1238½ Arrow Wood Road, P. O. Box 494, Columbia, S. C. 29202. Territory: Ala., Fla., Ga. and S. C. Tel. 803—252-5759
A. Wendell Fuhriman, Room 1, Thatcher Bldg., Logan, Utah 84321. Territory: Ariz., Calif., Colo., N. Mex., Nev., S. W. Tex. and Utah. Tel. 801—752-2362
Louis Gruninger, III, Room 120, Bartlett Hall, Rutgers College of Agriculture, New Brunswick, N. J. 08903. Territory: N. J. Tel. 201—249-0992
William H. Juzi, P. O. Box 458, Camp Hill, Pa. 17011. Territory: Del. and Pa. Tel. 717—737-0551
Jimmy C. McLain, Box 23, Senatobia, Miss. 38668. Territory: Ark., La., Miss., Okla., Tenn. and Tex. Tel. 601—562-6531
George R. Pankey and R. A. McLaughlin, Asst., 4901 West Clay St., Richmond, Va. 23230. Territory: D. C., Md., N. C., Va. and W. Va. Tel. 703—288-7776
Leslie Peckham, 825 Robert St., Fort Atkinson, Wis. 53538. Territory: Iowa, Kan., Minn., Mo., Neb., N. Dak., S. Dak. and Wis. Tel. 414—563-3032
H. Joseph Pendergast, 6 South Grand St., Cobleskill, N. Y. 12043. Territory: N. Y. Tel. 518—234-7461
Sam R. Taylor, 10891 Sunnyside Rd., Clackamas, Ore. 97015. Territory: Idaho, Mont., Ore., Wash. and Wyo. Tel. 503—658-3612

GUERNSEY BREEDERS' JOURNAL

IN THIS ISSUE
JANUARY 23, 1969

Vol. 123 — No. 2

FEATURES

46 **Genetic Inheritance Alone Does Not Furnish The Power To "Hitch Hike" To Higher Production** — By Richard G. Price
51 **Cornell Economist Reviews Shifts in New York Dairying**
51 **Joint Genetic Research Project**
52 **15th Annual All-American Nominations**
71 **All-American Contest Entry Blank**
72 **1968 Public Auction Sales In Review**
80 **Western New York Annual Meeting** — By Joseph Pendergast
80 **Genesee Valley, N. Y., Annual Meeting** — By Joseph Pendergast
80 **Central Lakes, N. Y., Annual Meeting** — By Joseph Pendergast
80 **Capital District, N. Y., Annual Meeting** — By Joseph Pendergast
81 **Dutchess County, N. Y., Annual Meeting** — By Joseph Pendergast
81 **Franklin County, Pa., Barn Meeting** — By John Blyholder
81 **Kentucky Annual Meeting** — By Robert E. Jones
82 **Kentucky (District 2) Annual Meeting** — By Robert E. Jones
82 **Kentucky (District 4) Annual Meeting** — By Robert E. Jones
82 **Westmoreland County, Pa., Annual Meeting** — By Willard Walton
82 **North Central Illinois G.B.A. (District 4) Annual Meeting** — By George A. Campbell
82 **Nebraska Annual Meeting** — By Mrs. Frances L. Nitz
83 **Washington Annual Meeting** — By Sam R. Taylor
84 **49th Annual Meeting and Banquet of the New Jersey G.B.A., Inc.,** — By Louis Gruninger, III
87 **Arrus Farm Dispersal** — By Ronald D. Eberhard
87 **The Reuthinger Milking Herd Dispersal** — By Ronald D. Eberhard
88 **5th Buckeye Quality-Production Sale** — By Ronald D. Eberhard
88 **47th Eastern Ohio Guernsey Sale** — By Ronald D. Eberhard
88 **15th Western Ohio Fall Sale** — By Ronald D. Eberhard
89 **6th Buckeye Quality-Production Sale** — By Ronald D. Eberhard
89 **Sunrise Vale Milking Herd Dispersal** — By Ronald D. Eberhard
89 **Waltona Milking Herd Dispersal** — By Ronald D. Eberhard
89 **Kerr Hill Dispersal** — By Robert E. Jones
90 **260th Special Sale** — By William H. Juzi
92 **International Livestock Exposition Collegiate Dairy Cattle and 4-H Judging Contests**

DEPARTMENT INDEX

43 **Index of Advertisers**
92 **New Members**
92 **New Reserved Prefixes**
121 **Official DHIR Production Records**
126 **Pedigree and Catalog Prices**

THE COVER

The Lemhi Guernsey Farm, owned by Harold Gilpin, Salmon, Idaho, is located in an area that is noted for its hunting and fishing. The Gilpins got into the registered Guernsey business through their daughter who was active in 4-H work and who purchased a registered heifer in the 1951 State Heifer Sale. The Gilpins own 60 head of registered Guernseys and a herd of registered polled Herefords. The picture showing the Lemhi Guernseys was taken just below the mountains of the Continental Divide.

Subscription Price: United States, $3.00 per year.
Outside United States, $4.00 per year. Microfilm subscriptions available.
CLOSING DATES FOR ADVERTISING COPY
7th of the month preceding for issue of the 7th.
23rd of the month preceding for issue of the 23rd.
(Each issue is mailed eight days before date of publication)

Published Bi-Weekly on the 7th and 23rd of each month, except issue of December 23rd, by The American Guernsey Cattle Club, 70 Main Street, Peterborough, New Hampshire 03458.

Any address changes should be sent to
Guernsey Breeders' Journal, 70 Main St., Peterborough, N. H. 03458
Telephone: 603-924-3344

Genetic Inheritance Alone Does Not Furnish The Power To "Hitchhike" To Higher Production

Genetic inheritance alone is not enough to provide the cow power to hitchhike to higher production. Genetic heredity must be supplemental with good herd management, research, testing, showing, classification, advertising and rigid planned culling. The best management in the world cannot make a 20,000 pound cow out of a cow whose potential capacity is limited by genetic heredity to 10,000 pounds of milk a year. Study pedigrees, know your herd, know the inherited potential behind your purebred Guernseys.

Registered Guernseys Everywhere Continue To Perform At New Levels Of Production

Price-Black Prince's Kubilee completed her fifth consecutive national class leading, first place record for milk. Her latest record is **25,050 pounds of milk, 1,199 pounds of fat, 6-10DHIR—305—2x, 1st for both milk and fat.**

Normandy Fame's Meadow, a "V Fame" daughter owned by Mr. and Mrs. Herman Krannert, New Augusta, Ind., has just made **a new high fat record for all breeds.** "Meadow" had a high day in milk of 104.5 pounds and her high test day was 102 pounds of fat. She made 25,420 pounds of milk, 1,257 pounds of fat, Sr4DHIR—305—2x, first for both milk and fat for the breed.

Kellogg Farm Guernseys, Michigan State University, Hickory Corners, Mich., completed their DHIA herd average on September 30. **The 55 cows on DHIA averaged 14,532 pounds of milk, 717 pounds of fat.** When Guernseys work like this they are very competitive and can hold their own with any dairy breed.

Richard G. Price

Golden Guernsey, Inc.

Tel. 603—924-3344

OFFICERS

Frank D. Brown, Jr., Port Deposit, Md. 21904, President, '71. Tel. 301—375-2311

F. X. Chapman, Secretary-Treasurer

F. Russell Abbott, Comptroller. Ervin F. Diamond, Asst.

GOLDEN GUERNSEY COMMITTEE

Gavin W. McKerrow, Chairman, Pewaukee, Wis. 53072, '71. Tel. 414—562-7316

Merritt H. Adamson, 401 Wilshire, Suite 210, Santa Monica, Calif. 90401, '69. Tel. 213—451-5515

G. P. Black, Box 37, Arrey, New Mex. 87930, '72. Tel. 505—267—3611

Frank D. Brown, Jr., Port Deposit, Md. 21904, '71. Tel. 301—375-2311

W. Clark Fleming, Jr., P. O. Box 5506, Virginia Beach, Va. 23455, '70. Tel. 703—464-3525

Leon R. Kleinpeter, Jr., R. 6, Box 50, Baton Rouge, La. 70815, '71. Tel. 504—921-1421

Richard H. Merritt, Town Farm Rd., Farmington, Conn. 06032, '70. Tel. 203—677-1583

(Year indicates Committee term expiration.)

ADMINISTRATION

F. X. Chapman, General Manager

F. N. Perry, Sales—Promotion Manager

Robert Max, Account Executive
5855 Horrell Rd., Dayton, Ohio 45426
Tel. 513—837-3240

REGIONAL MANAGERS

ALABAMA, FLORIDA, GEORGIA & SOUTH CAROLINA

Ralph W. Coarsey, 1238½ Arrow Wood Road, P.O. Box 494, Columbia, S. C. 29202. Tel. 803—252-5759

MARYLAND, NORTH CAROLINA AND VIRGINIA

George R. Pankey

R. A. McLaughlin, Asst.
4901 West Clay St., Richmond, Va. 23230. Tel. 703—288-7776

MICHIGAN

Edward J. Wright, 10540 Gratiot Rd., Saginaw, Mich. 48603. Tel. 517—792-4746

TRI-STATES

Darrell Ehrlich, 330 W. Broadview Drive, Lincoln, Neb. 68505. Tel. 402—466-3788

STATE REPRESENTATIVES

CALIFORNIA

W. D. Moffat, Sec., Calif. G. C. C., Inc., P. O. Box 636, Jackson, Calif. 95642. Tel. 209—223-0478

ILLINOIS

George A. Campbell, Field Sec., Ill. G.B.A. Inc., 5 N. River St., Batavia, Ill. 60510. Tel. 312—879-3396

INDIANA AND KENTUCKY

Robert E. Jones, Sec.
Ind. G. B. A., Box 426, Mulberry, Ind. 46058. Tel. 317—296-2666

MISSOURI

G. B. Secker, Field Representative
Mo. G. B. A., 516 Broadway, Box 629, Hannibal, Mo. 63401. Tel. 314—221-4296

NEW JERSEY

Louis Gruninger, III, Field Sec.
N. J. G. B. A., Inc., Room 120, Bartlett Hall, Rutgers College of Agriculture, New Brunswick, N. J. 08903. Tel. 201—249-0992

NEW YORK

H. Joseph Pendergast, Business Manager, N. Y. State G. B. Co-Op., Inc., 6 South Grand St., Cobleskill, N. Y. 12043. Tel. 518—234-7461

OHIO

Ronald D. Eberhard, Business Manager, Ohio G. B. A., 633 High St., P. O. Box 289, Worthington, Ohio 43085. Tel. 614—885-6683

PENNSYLVANIA AND DELAWARE

William H. Juzi, Business Manager
Arthur L. Mulford, Golden Guernsey Sales
John F. Blyholder, Jr., N. E. Fieldman
Pa. G. B. A., P. O. Box 458, Camp Hill, Pa. 17011. Tel. 717—737-0551

Willard W. Walton, W. Fieldman, 596 Farview Drive, Greensburg, Pa. 15601. Tel. 412—837-2597

WISCONSIN

Leo J. Gasper, Field Sec.,
Wis. G. B. A., P. O. Box 92, Baraboo, Wis. 53913. Tel. 608—356-4438

Ideal Guernsey Farms

GOLDEN GUERNSEY

BUILDING ☆ FOR ☆ A ☆ CENTURY

THE WORLD'S GREATEST PRODUCING HERD OF PUREBRED GUERNSEYS
NO BUSINESS TRANSACTED ON SUNDAY

OUR FOUR ALL-AMERICAN NOMINATIONS

Two Were Champions At The National

Senior Yearling

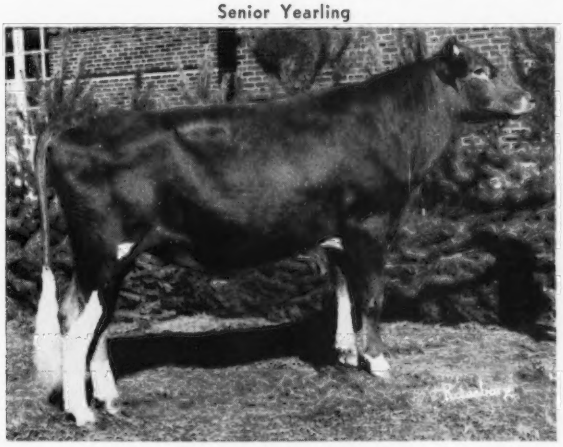

IDEAL'S CHARLEMAGNE
2nd Senior Yearling Bull at Pennsylvania All-American, Maryland and the National, 1968.
Reserve Junior Champion, National, 1968.

Senior Yearling

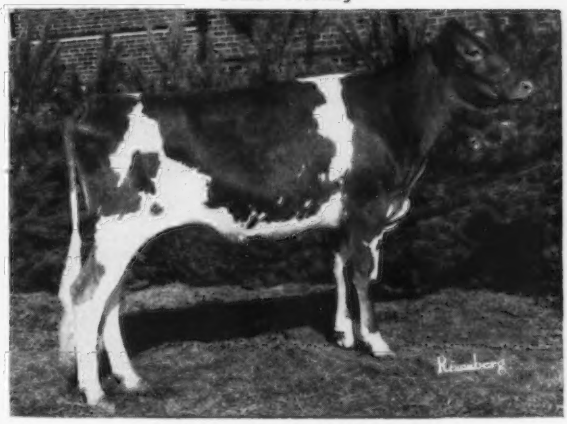

IDEAL'S SURFACE'S JENNIFER
1st Senior Yearling, Maryland and the National, 3rd, Pennsylvania All-American, 1968.
Junior Champion, Maryland and the National, 1968.

Heifer Calf

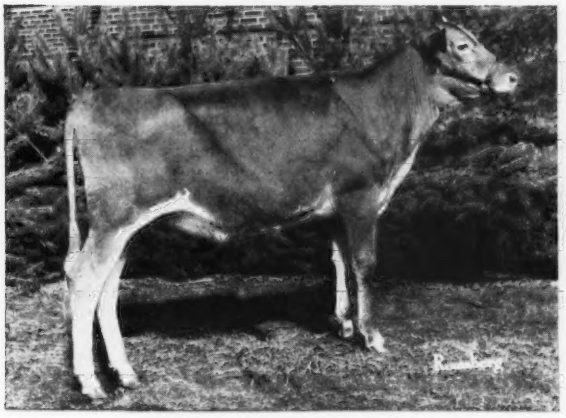

IDEAL'S TRION'S CALLALILY
A double Ideal's Superior.
1st Senior Heifer Calf, Maryland, 3rd, Pennsylvania All-American, 2nd at the National, 1968.

Three-Year-Old

IDEAL'S CALIPER
1st 3-Year-Old Bull and Over, Pennsylvania All-American, 2nd at Maryland and 6th at the National, 1968.
Senior and Reserve Grand Champion, Pennsylvania All-American, 1968.

"IT'S ALL IN THE RECORDS"

Guernsey Dairy Cattle Division
Dr. John Tanis, D.V.M.
Jacob Tanis, Owner
Fred Piekenbrock, Herdsman

Farm Division, Including Angus and Landrace Hogs
Jacob Tanis, Jr., Manager
Emery Castimore, Asst. Manager

IDEAL GUERNSEY FARMS — Augusta - Sussex County - New Jersey 07822

CALENDAR OF COMING EVENTS

JANUARY							FEBRUARY						
S	M	T	W	T	F	S	S	M	T	W	T	F	S
--	--	--	1	2	3	4	--	--	--	--	--	--	1
5	6	7	8	9	10	11	2	3	4	5	6	7	8
12	13	14	15	16	17	18	9	10	11	12	13	14	15
19	20	21	22	23	24	25	16	17	18	19	20	21	22
26	27	28	29	30	31	--	23	24	25	26	27	28	--
--	--	--	--	--	--	--	--	--	--	--	--	--	--

MARCH							APRIL						
S	M	T	W	T	F	S	S	M	T	W	T	F	S
--	--	--	--	--	--	1	--	--	1	2	3	4	5
2	3	4	5	6	7	8	6	7	8	9	10	11	12
9	10	11	12	13	14	15	13	14	15	16	17	18	19
16	17	18	19	20	21	22	20	21	22	23	24	25	26
23	24	25	26	27	28	29	27	28	29	30	--	--	--
30	31	--	--	--	--	--	--	--	--	--	--	--	--

MAY							JUNE						
S	M	T	W	T	F	S	S	M	T	W	T	F	S
--	--	--	--	1	2	3	1	2	3	4	5	6	7
4	5	6	7	8	9	10	8	9	10	11	12	13	14
11	12	13	14	15	16	17	15	16	17	18	19	20	21
18	19	20	21	22	23	24	22	23	24	25	26	27	28
25	26	27	28	29	30	31	29	30	--	--	--	--	--
--	--	--	--	--	--	--	--	--	--	--	--	--	--

Sales

JANUARY

Jan. 23. 261st Special Guernsey Sale, at the Sales Pavilion, Lancaster, Pa. Sale managed by the Pa. G.B.A., Box 458, Camp Hill, Pa. 17011.

Jan. 23. 7th Buckeye Quality Production Sale, at the Fairgrounds, Delaware, Ohio. Sale managed by Ohio G.B.A., Ronald D. Eberhard, P.O. Box 289, Worthington, Ohio 43085

FEBRUARY

Feb. 11. Fourth Camillus Guernsey Sale, Camillus Livestock Sales Barn, Camillus, N. Y. 1:00 p.m.

Feb. 22. Sande-Hill Dispersal, at the farm, Leroy Lindley, 5651 Wayne-Madison Road, Trenton, Ohio, owner.

Feb. 27. 262nd Special Guernsey Sale, at the Sales Pavilion, Lancaster, Pa., sale managed by the Pa. G.B.A., Box 458, Camp Hill, Pa. 17011.

MARCH

Mar. 29. Wisconsin Spring Guernsey Classic Sale, Hartford, Wis.

APRIL

April 4. 16th Annual Newberry Guernsey Sale, Fairgrounds, Newberry, S. C. Sale managed by the South Carolina Guernsey Cattle Club.

April 16. 44th Renewal of The Guernsey Sale, Sales Pavilion, Lancaster, Pa. Sale managed by The Merryman Company, Sparks, Md. 21152

JUNE

June 28. 2nd Ohio Invitational Guernsey Show and Sale, Columbus, Ohio. Sale managed by the Ohio G.B.A., Ronald D. Eberhard, P.O. Box 289, Worthington, Ohio 43085.

JULY

July 12. Angstman Farm International Sale, Mora Minn. Sale managed by Kenneth W. Angstman, Mora, Minn. 55051 and The Merryman Company, Sparks, Md. 21152

AUGUST

Aug. 23. Clarence Poulter Guernsey Sale, Cumberland, Wis.

SEPTEMBER

Sept. 8. Great Northern Guernsey Classic Sale, West Salem, Wis.

Meetings

JANUARY

Jan. 22 & 23. Mass. Dairy Farmers' Seminar, Public Health Auditorium, University of Massachusetts, Amherst, Mass.

Jan. 24. Annual Meeting, Nebraska, District 1, afternoon.

Jan. 24. Annual Meeting, Nebraska, District 2, evening.

Jan. 25. Ohio District 4 Annual Meeting, Napoleon, Ohio

Jan. 29. Virginia G.B.A. Annual Meeting, Hotel Roanoke, Roanoke, Virginia, 6:30 p.m.

FEBRUARY

Feb. 7 & 8. Wisconsin Guernsey Breeders' Convention, Menomonie, Wis.

Feb. 19. Georgia Annual Meeting, S.&S. Cafeteria, Macon, Ga.

Feb. 20. South Carolina Annual Meeting, Newberry Inn Restaurant, Newberry, S. C. Restaurant is located at intersection of Hwy. 34 and I 26.

Feb. 21. 50th Annual Meeting, North Carolina G.B.A., Barnes Restaurant (Intersection of U.S. Highway 1 and Interstate 26) Barber, N. C., 10:00 a.m.

Maryland District Meetings

Feb. 11. Baltimore-Harford, Methodist Church, Jarrettsville, Md., 7:00 p.m.

Feb. 12. Central Maryland, Ebenezer Church, near Winfield, Md., 7:00 p.m.

Feb. 13. Frederick County, Reformed Church, Middletown, Md., 7:00 p.m.

Feb. 14. Washington County, Leitersburg Grange Hall, Leitersburg, Md., 6:45 p.m.

Feb. 18. Cecil County, Mt. Pleasant Church, Colora, Md., 7:00 p.m.

Feb. 19. Eastern Shore, Queen Anne Fire Hall, Queen Anne, Md., 7:00 p.m.

MARCH

Mar. 15. Ohio Guernsey Breeders' Association Annual Meeting, Arts and Crafts Fairgrounds, Columbus, Ohio.

Mar. 20. Maryland G.B.A. Annual Meeting Turf Valley Country Club, Route 40 West, Ellicott City, Maryland

APRIL

April 8. Annual Meeting of N. Y. S. Guernsey Breeders' Co-op., Inc., Treadway Inn, Batavia, N. Y.

April 13-16. The American Guernsey Cattle Club Annual Convention, Hershey Hotel, Hershey, Pennsylvania 17033.

MAY

May 3 & 4. Delaware Valley College "A" Day, Doylestown, Pa.

Fairs and Shows

JANUARY

Jan. 24-Feb. 2. Southwestern Exposition and Fat Stock Show, Fort Worth, Texas. Guernseys will be judged on Jan. 30 (open & jr.) by Dr. C. L. Norton.

FEBRUARY

Feb. 4-15. Florida State Fair, Tampa, Fla. Guernseys will be judged on Feb. 12 (open) and Feb. 11 (jr.) by Harold Kaeser.

Feb. 7-16. San Antonio Stock Show & Rodeo, San Antonio, Texas. Guernseys will be judged on Feb. 12 (open) and Feb. 14 (jr.).

APRIL

Apr. 13-19, Central American Livestock Exposition, San Jose, Costa Rica.

Field Days and Picnics

JULY

July 9. North Carolina Guernsey Field Day, Howard Randle's Farm, 6 miles west of Kings Mountain, North Carolina, on Bethlehem Road.

July 12. International Kenny and Clyde Celebration, Angstman Guernsey Farm, Mora, Minn.

Sgt. Frank C. Van Loon, Jr.

Frank C. Van Loon, Jr., Phoenix, Ariz., died in action October 10, 1968, in Vietnam. A young soldier who became a naturalized United States citizen with other members of his family seven years ago, Frank graduated from Our Lady of Perpetual Help Catholic School, Glendale, Ariz., and attended Phoenix College before entering the army. He was sent to Vietnam last January. Frank had a keen interest in the Van Loon Hollandra Guernsey herd; Golden Guernsey producers for Shamrock Dairy.

Frank is survived by his parents, Mr. and Mrs. Frank Van Loon, two sisters and five brothers. The many friends of the Van Loons join us in expressing sympathy to the family.

Herds Classified in Florida

November 29 & 30, 1968

(Carroll L. Ward, Jr.)

Owner	EX	VG	D	A	F	P	Total
Florida Agr. Exp. Station, Gainesville, Florida			7	7	1		15
Schmid, Walter & Son, Tallevast, Florida	1	49	54	9	1		114
Ward, Carroll L., Jr., Astatula, Florida	6	122	70	9			207
	7	171	131	25	2	0	336

ADOHR FARMS

CAMARILLO • VENTURA COUNTY • CALIFORNIA

Two Prince Sons Are In Service At ADOHR, And Available For Your Use Through Our FROZEN SEMEN PROGRAM

"ANGER"

ADOHR PRINCE ANGER
Born July 7, 1962
1st Sr. Calf, Great Western and Calif., 1963. 1st Sr. Yr., Great Western, 1964.
Dam: **Adohr K.L. Angel** (VG)
12828—769—Sr3—365—3x
2nd 3-Year-Old, G.N., 1958.
A daughter of Franchester K. Leader.

"ROSEDALE"

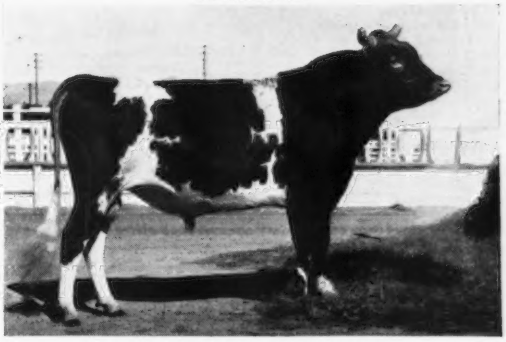

ADOHR PRINCE ROSEDALE
Born November 13, 1965
Owned jointly with Glenn T. Koller, Fresno, Calif.
1st 2-Year-Old, Sr. & Gr. Ch., Ariz., 1968.
Dam: **London Princess Rose** (E 3 times)
Sold for $1,000 in 1957.
7 DHIA records total 73,900 M — 3,756 F.

Both are by **Adohr Peter Pan Prince** — two daughters at Shamrock recently completed Class Leading records. **Shamrock PR Myrtle** (VG), *23950—745—3-6DHIR—365—2x, National Class Leader in milk. **Shamrock PR Flora,** *16880—551—2-6DHIR—305—2x, 3rd place for milk.

A Pair Of "Prince" Daughters

Adohr Prince Gleaming (E 3 times)
13715—700—Sr3—365—3x
15949—845—5yrs—362—2x
Sr. & Gr. Ch., Great Western, 1963, Calif., 1961, 1965.

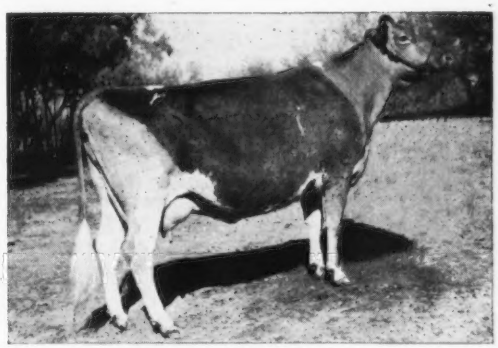

Adohr Prince Bettine (E '60 '63)
14472—832—Sr3—365—3x
15396—771—6yrs—365—2x
Sold to Shamrock for $1,500 in 1959.

T. A. KNIGHT, Manager — **The Welcome Mat Is Always Out At Adohr** — J. L. ELLIOTT, Superintendent

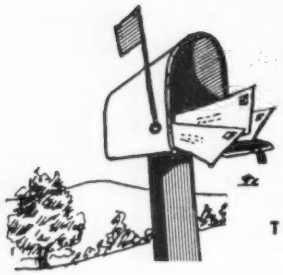

A GUIDE TO BUYING A HELP IN SELLING

A MARKET PLACE FOR OWNERS OF REGISTERED GUERNSEYS

THESE FARMS USUALLY HAVE STOCK FOR SALE

(12 listings a year for only $18.00)

ALABAMA

Carl A. Peinhardt
Edgewood Farm
R. 4, Cullman 35055

ARIZONA

Wm. J. Rasmussen
Sarival Guernsey Farm
R. 3, Box 370, Glendale 85301

Henderson Stockton
Arizona Farms Guernseys
507 Security Bldg., Phoenix 85004

Frank Van Loon
Hollandra Farm
119 LaVeen Stage,
Phoenix 85026

ARKANSAS

Mr. & Mrs. Floyd Wiedower
Win Meadow Farm
R. 3, Greenbrier 72058

CALIFORNIA

George & Louise Clever, and Hugh Crawford
Cleverlands
26524 So. Highway 33,
Tracy 95376

Meadow Gold Farms
R. 3, Box 405, Bakersfield 93307

George Mickelsen
Neslekcim Guernseys
2400 Pepper Rd., Petaluma 94952

Kenneth Peake
Claravale Farm
18170 Bicknell Rd.,
Los Gatos 95030

COLORADO

Joseph H. Thayer
Thayer's Farm
R. 1, Box 37, Broomfield 80020

FLORIDA

Carroll L. Ward, Jr.
Lay Laine Guernsey Farm
Box 146, Astatula 32705

GEORGIA

Grady N. Coker
Nejasco Farm
R. 1, Canton 30114

James E. Pace & Son
Rexdale Farm
R. 2, Forsyth 31029

Tommie E. Waldrop
Frautoba Farms
Winston 30187

Melvin E. Yoder
Flint River Farm
R. 1, Box 106, Montezuma 31063

IDAHO

Lyle G. Couch
Lynacrest Farm
R. 1, Nampa 83651

Walter Matthiesen
Diversified Farm
R. 2, Filer 83328

INDIANA

Mr. & Mrs. H. C. (Jack) Schlichtenmyer
Indian Lore Guernsey Farm
Route 1, Cromwell 46732

IOWA

W. J. Grotenhuis
Suburban Dairy Farm
Route 2, Box "D", Stanton 51573

KANSAS

Est. W. G. Ransom
Ransom Farm
R. R. 2, Williamsburg 66095

LOUISIANA

Kleinpeter Farms Dairy, Inc.
Leon R. Kleinpeter, Jr.
R. 6, Box 50, Baton Rouge 70814

MARYLAND

Frank D. Brown, Jr.
Mt. Ararat Farms
Port Deposit 21904

MASSACHUSETTS

Ruth Dyer Wells
Gayvil Farm
Carpenter Hill Rd., Charlton City 01508

MICHIGAN

Wilbur Patton
R. 1, Box 160, Albion 49224

Richard Schutte
R-Jo's Guernsey Farm
McBain 49657

Harold Shook
Maylee Manor
Quincy 49082

Elton R. Smith
Med-O-Bloom Farm
R. R. 1, 5337 — 100th St.,
Caledonia 49316

MINNESOTA

Donald J. Forner
Three Cliffs Farm
R. 2, Chaska 55318

John R. Nahrgang
Pine Grove Farm
Lewiston 55952

Ashle Skaar
Green Needles Farm
Hayward 56043

MISSOURI

Carl E. Kastendieck
Cloverdell Farm
R. 2, Billings 65610

Girard B. Secker
Maizeland Guernsey Farm,
Hannibal 63401

Sunnymede Farms, Inc.
Bismarck 63624

NEBRASKA

Chapman Guernsey Farm
R. 2, North Bend 68649

Wayne Gilliland
Oak Shadows Farm
R. R. 1, Wayne 68787

NEW YORK

Roger H. Corbetta
Attebroc Farm
Verbank Rd., Millbrook 12545

Lloyd S. Riford
Greystone Farm
West Genesee Rd., Auburn 13021

Alice K. Wightman
Wightman Guernsey Farm
Coventry Road, R. D. 1,
Greene 13778

NORTH CAROLINA

Belmont View Farms, Inc.
A. B. Slagle, R. 1, Franklin 28734

B. M. Cantrell
Cantrell Dairy Farms
P.O. Box 398, Hendersonville 28739

Herbert J. & Frances H. Fox
Croasdaile Farm
P.O. Box 1769, Durham 27702

George Watts Hill
Quail Roost Farm
Rougemont 27572

Clarence & Charlie Knight
Knightdale Farm
R. 3, Box 160, Greensboro 27410

Open Grounds Dairy, Inc.
Georgina P. Yeatman, Vice-Pres.
Mildred W. Mulford, Pres.
R. 1, Box 189, Beaufort 28516

A. P. Snyder
Wyolina Farm
R. 1, Concord 28025

OREGON

Orville L. Brown
Brownies Guernsey Farm
R. 1, Box 417, Woodburn 97071

F. H. & E. M. Detering
Oak Leaf Farm
R. 1, Box 276, Independence 97351

Foster Harrold & Sons
Mammoth Maples Farm
R. 2, Box 190, Creswell 97426

R. M. Lyon
Prairie Bloom Farm
4030 Prairie Rd., Junction City 97448

Wilsona Farms, Inc.
Hans Leuthold & Sons
R. 2, Box 878, Tillamook 97141

PENNSYLVANIA

Paul Kunz
Dolly Run Farm
R.D.1, Centerville 16404

Glen S. Seely
Frosty Vale Farm
R. D. 2, Bloomsburg 17815

RHODE ISLAND

George P. Clark
Horse Shoe Falls Farm
Shannock 02875

SOUTH CAROLINA

George & Ted Coleman
Big Creek Hill Farm
Rt. 5, Saluda 29138

Mr. and Mrs. G. Mellwood Coleman
Meldoro Farm, R. 6, Box 78,
Saluda 29138

James B. Guess, III
Edisto Farms
Box 187, Denmark 29042

Leonard W. Gwin
Gwindale Farm
R. 1, Blackstock 29014

Harry E. Mayer & Sons
Anguern Acres
R. 4, Box 305, Newberry 29108

A. L. McCaskill & Son
Lyndale Farm
R. 4, Bishopville 29010

Hugh B. Rhodes
Sedohr Dairy Farm
Box 243, Estill 29918

Nicholas G. Roosevelt Est.
Gippy Plantation
Moncks Corner 29461

Paul K. & James L. Switzer
Cross Arrows Farm
P.O. Box 603, Union 29379

Thornwell Orphanage
LushAcres Farm
P.O. Box 60, Clinton 29325

TENNESSEE

James Edward Waddell
Nolichuckey Farm
R. 4, Greeneville 37743

TEXAS

C. S. Lankart
Lankart Guernsey Farm
R. 6, Box 303-A, Waco 76706

UTAH

C. J. Smout
Mira Loma Farm
Rt. 2, Box 828
Ogden 84404

VIRGINIA

C. A. Cutchins, III
Deerpath Farms
P. O. Box 217, Franklin 23851

W. L. Young
Rose Valley Farm
R. 3, Box 154, Franklin 23851

WASHINGTON

C. P. Boon
Rockyhill Farm
R. 2, Box 551, Oak Harbor 98277

Herman & Walter Bosse
Walman Farm
R. 4, Box 64, Snohomish 98290

Edward C. Brown
Iona B Farm, R. 2, Box 429,
Ridgefield 98642

Graysmarsh Farms, Inc.
R. 2, Box 135, Sequim 98382

Frank & Bill Messner
Silver Star Farm
R. 1, Box 324
Brush Prairie 98606

C. A. Robinson & Son
Robindell Farm
R. 3, Box 111, Sequim 98382

Everett M. Russell
Russellhurst Dairy
R. 4, Box 4234, Wapato 98951

Floyd Sandell
Lindean's
2445 E. Bakerview Rd.,
Bellingham 98225

Western Glow Farms, Inc.
Friedrichs Bros.
R. 1, Box 112, Bow 98232

A. Winters & Sons
Winacres
R. 3, Wapato 98951

WISCONSIN

Harold Clausen
Level Green Farm
R. 1, Bruce 54819

Elmer G. Kunz
Weg Acres Guernseys
R. 1, Fort Atkinson 53538

Erwin J. Riemer
Realane Farm
9231 W. Bonnewell Rd., 136
N., Mequon 53092

CORNELL ECONOMIST REVIEWS SHIFTS IN NEW YORK DAIRYING

Some 50 years ago, a cow produced about 6,300 pounds of milk a year. Today, she is capable of turning out more than twice that much — about 13,100 pounds on the average. This is the performance of cows on many of the good commercial farms in New York State.

On the other hand, today's farmer has far more invested in a cow than he did some years ago.

For one thing, a cow eats more feed than ever before. In 1914, a cow ate about 3.3 tons of silage. Now, she eats almost three times as much — about 9.6 tons a year. In addition, grain feeding went up from 1,900 to 5,300 pounds. So did the hay feeding — from 1.5 tons to 2.4 tons.

With better feeding, milk production went up, particularly since 1950. Cows are better taken care of in every way than at any previous time.

On the whole, changes in methods of handling cows over the 50 years have resulted in more efficient and highly productive dairy herds.

That's how a Cornell University economist sizes up the changes that took place during the past half century in dairy farming in New York, where dairying is the number one agricultural enterprise.

Professor Delmar C. Kearl, agricultural economist at the New York State College of Agriculture, Cornell, has been keeping close tabs on dairy farming operations through an elaborate record-keeping undertaking known as the "New York Farm Cost Accounting Project."

Pioneered by Cornell economists in 1907 and launched in 1912, the project has accumulated masses of business records of a number of farmers throughout the state. Now more than 56 years old, the project passed its half-century milestone in 1965.

Based on these records, Professor Kearl has come up with comprehensive business analyses of farm production efficiency in terms of costs and returns. His study covers New York's major farm enterprises including dairying, poultry, fruits and grains.

Over the 50 years, one major shift notable on dairy farms that participated in the project is the tremendous increase in herd size. It has multiplied nearly five times — from 17 cows in 1914 to 84 by 1965.

"Even with this terrific increase, cows are much better tended now than ever before," Professor Kearl said. "They are better fed with good quality feed and better bred."

Despite a drastically increased workload in tending more cows, it now takes only 63 hours a year to feed, milk and tend a cow, as compared to 145 hours 50 years ago.

This means a major boost in labor efficiency. Thus, milk production per hour of labor is four and a half times greater than 50 years ago, the Cornell economist reported.

Just as everything else, costs of farm operations went up sharply. The increase was 364 per cent. The labor cost per hour jumped seven times.

Compared with labor costs, feed prices went up at a slower rate.

Grain prices climbed 68 per cent; hay just about doubled; and silage crept up about 25 per cent.

Milk prices moved up over the years too. "Higher production plus favorable prices have resulted in a generally sound situation for the dairy enterprise," Professor Kearl said.

"The dairy enterprise, on the farms studied in the years from 1914 to 1939, generally did not return the farmers enough to cover all costs, cash and non-cash. Since then the returns have been fairly good," he noted.

Summing up, the Cornell economist said that costs of keeping cows went up sharply, but they were offset by increases in milk production.

Costs of producing 100 pounds of milk are higher than 50 years ago, but they are not as high as might have been expected. During the five-year period from 1914 through 1919, production costs for 100 pounds of milk averaged $2.20 as compared to $4.56 by 1965.

Thus, the production cost has been held down through increasing efficiency. "The gains in efficiency achieved by farmers have been passed on to the consumer down through the years," Professor Kearl pointed out.

Joint Genetic Research Project

At the 99th Annual Meeting, Eastern Guernsey Breeders' Association, Holiday Inn, Trenton, New Jersey, November 15, William McDaniel, Dean and Director of the Research Project, stated that as of this date, approximately 2,000 animals have been blood typed and milk protein typing had been completed on about 1,200 animals. Complete 305-day lactation data has been obtained on approximately 1,000 animals that had been both blood and milk typed.

Future milk typing data on 1,000 animals along with the 200 animals previously sent to Ohio will be put on IBM cards along with the blood typing data. Ohio will supply The American Guernsey Cattle Club and the University of Delaware with this data on the 1,000 animals that have completed 305-day records. The project is making satisfactory progress.

List Of Donors To The Joint Genetic Research Project

* indicates gifts of $1,000 or more

Agway
* American Guernsey Cattle Club
Beacon Milling Co.
Bedford, Mrs. F. T.
* Black, Price
Blessing, Harry W.
* Bolton, Charles B.
* Brown, Frank D., Jr.
Colby, Howard
* Corbetta, Roger H.
Cotting, C. E.
Cunningham, Mrs. Alan
* Curtiss Breeding Service
* Delaware Research Fund
* duPont, Mrs. Jean L. A.
* Eastern G.B.A.
* Emerson Foundation
Fleming, W. Clark, Jr.
Fuller, Peter
Gadbois, J.
Garber, Snavely
Gardiner, Robert
* Haskell, Hal
* Hobler, A. W.
Indiana G.B.A.
International Harvester Company
* Kleinpeter, Leon R., Jr.
* Krannert, Herman
Larkin, Howard
Lipsky, Fred
Marshall, Donnell
* McCann, Frasier W.
* McFarland & Sons, Guy
* McJunkin, Reed L.
(McDonald Foundation)

(Please turn to page 93)

15th Annual

ALL-AMERICAN

Nominations

Breeders From 30 States Submit 179 Entries From 89 Farms

96 Animals Selected Come From 56 Farms In 25 States

34 Judges At The 1968 Approved Shows To Make Final Selections

MILKING CLASSES EXTREMELY IMPRESSIVE

Enter The All-American Judging Contest . . . Send In Your Selections And Check Them Against The Tabulated Results Of The Official Selections.

MAIL YOUR CONTEST ENTRY NOW — IT MUST BE POSTMARKED NOT LATER THAN FEBRUARY 7, 1969

THE members of the Nominating Committee, James A. Fish, Lockshore Farms, Hickory Corners, Michigan, chairman; Marvin R. Fansher, manager, Rosewood Farms, Roselle, Illinois and Lawrence O. Colebank, Knoxville, Tenn., official classifier and member of the committee for the past seven years, met with Dick Price at Chicago, Illinois, December 17 to select the 96 nominations in the 16 classes.

The members of the committee were unanimous in their opinion that this year's classes, especially the milking classes, were very strong and a real tribute to the progress being made in the type of the breed. Many blue ribbon winners and champions in some of the classes failed to receive nominations because of the tremendous depth of good entries in many of the classes. There were 21 two-year-olds, 20 aged cows, 16 senior yearling heifers, 14 three-year-olds and 14 bull calves nominated for consideration by the committee. The quality and depth of breeding found in the entries matched the high caliber found in the 1968 shows across the country. Guernsey breeders from coast to coast may well be proud of the entries they submitted for All-American consideration.

ALL-AMERICAN NOMINATING COMMITTEE

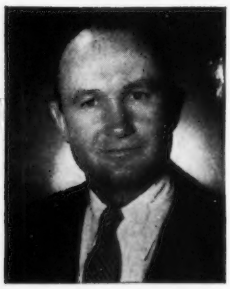

Marvin R. Fansher, manager, Rosewood Farms, Roselle, Ill.; Lawrence O. Colebank, Knoxville, Tenn. and James A. Fish, Lockshore Farms, Hickory Corners, Michigan.

1968 All-American Selection Committee

J. L. Albright, Indiana (Mid-West)
Robert Basse, Tennessee (Arkansas Livestock Exposition; Wisconsin)
Donald Bay, New York (New York)
E. R. Berousek, Oklahoma (New Mexico)
Ralph Bonewitz, Kansas (Tennessee)
Hilton Boynton, New Hampshire (West Virginia)
Gordon M. Cairns, Maryland (Florida)
George Chambers, Minnesota (Minnesota; Dairy Cattle Congress)
Clyde K. Chappell, Tennessee (Southeastern)
Blaine Crowl, Indiana (Kentucky)
J. W. Davis, Texas (Oklahoma)
Forrest Fansher, South Carolina (Mid-South)
Marvin Fansher, Illinois (Eastern States)
James A. Fish, Michigan (National)
W. Clark Fleming, Virginia (World Dairy Cattle Show)
Elmer N. Hansen, California (Pacific International)
J. McKissick Jeter, Florida (South Carolina)
Harold Kaeser, Ohio (Utah)

David Kjome, Wisconsin
(Iowa)
C. R. Knight, California
(Boulder County; Western Washington)
Robert Lage, Iowa
(International)
L. J. Lane, Mississippi
(Ozark Empire)
John L. McKitrick, Ohio
(Great Western; Ohio)
John W. McKitrick, Ohio
(Kansas; Texas)
W. Ray Murley, Virginia
(North Carolina)
Charles L. Norton, Kansas
(Atlantic Rural Exposition; Oregon)
Joe Pritzl, Idaho
(Pennsylvania All-American)
M. G. Schwartz, Canada
(Maryland)
Robert Selkirk, California
(Western Idaho)
John A. Sims, Iowa
(Illinois; Nebraska)
K. C. Sly, New York
(Indiana; New Jersey)
Merton Sowerby, New Jersey
(Michigan)
Harvey Swartz, Wisconsin
(Arizona)
Dave Younger, New York
(Connecticut; Massachusetts)

We were pleased with the support by breeders for this program. However, there are still more blue ribbon winners and champions that could have been entered to further strengthen the program. The success of this All-American program depends upon the extent that the breeders who show at the fairs and expositions participate each year. We urge breeders who show their cattle at fairs across the nation to make the extra effort to get pictures of their winners taken and then follow through and send in their nominations for All-American consideration. Those animals nominated get editorial recognition and further promote the owners herd and the breed.

179 Entries From 89 Farms In 30 States

Arizona	6
California	3
Colorado	8
Connecticut	1
Florida	2
Idaho	2
Illinois	5
Indiana	12
Iowa	3
Kansas	4
Kentucky	4
Maryland	5
Massachusetts	5
Michigan	2
Minnesota	5
Missouri	2
New Hampshire	1
New Jersey	9
New Mexico	1
New York	22
Ohio	15
Oklahoma	3
Oregon	13
Pennsylvania	18
South Carolina	3
Tennessee	4
Utah	1
Virginia	3
Washington	7
Wisconsin	10

Farms Sending In Entries

* Edward C. Anderson, Bushy Park Farm, Richmond, Va.
Mr. and Mrs. John H. Ayars and Family, Land-of-Living Farm, Mechanicsburg, Ohio.
Howard E. Beach, Jr. and Howard E. Beach, Sr., Gonzales, Calif.
* Roger A. Black, Raemelton Farm Dairy, Mansfield, Ohio.
* Richard Boeckman, Maple Brook Farm, Wilsonville, Ore.
* Carol Farm, North Wales, Pa.
* Henry I. Christal, Hanover Hill Farms, Yorktown Heights, N. Y.
Randall Gene Cloe, Wampanoag, Farm Berry, Ky.
* University of Connecticut, Storrs, Connecticut.
* Roger H. Corbetta, Attebroc Farm, Millbrook, N. Y.
* C. E. Cotting, Chedco Farm, Berlin, Mass.
* Charles Craig and Family, Wee Manor Farm, Jonesboro, Ind.
W. Wayne Eberhard, Eber-Lea Farm, Grove City, Ohio
* Edisto Farms, Denmark, S. C.
Gary Duayne Estes, Rogersville, Mo.
* James A. & Alice B. Fish, Lockshore Farm, Hickory Corners, Mich.
* Jeffery M. Garrett, Maple Spring Farm, Rockville, Md.
G. M. Enterprise, Camarillo, Calif.
Marvin D. Goering, Murdock, Kans.
* Raymond Goeringer, Lake Louise Farm, Dallas, Pa.
Lester and Hazel Good, Ogden, Iowa
* Neil R. Govin, Sherburne Prairie Farm, Menomonie, Wis.
* Green Pastures Farms, Inc., Homedale, Idaho
* Robert Charles Griggs, Golden Dew Guernsey Farm, Mustang, Okla.
* Atherton W. Hobler, Woodacres, Princeton, N. J.
* Lee Housley, Ridgeway Farm, Riceville, Tenn.
* Roy E. Jacobs and Sons, Dutch Mill Farm, Sparta, Wis.
Wilbur P. and Irene M. Jansen, Forest Grove, Ore.
* C. L. Jenkins, Golden Hills Farms, Peru, Ind.
* Mr. and Mrs. W. I. Kaufman and son, Kim, Melodie Lane Farm, La Salle, Colo.
* Kimberton Hills Farms, Inc., Phoenixville, Pa.
* Olaf J. Kjome and Sons, Valleyland Farm, Spring Grove, Minn.
* Donald L. Klamfoth and Family, Maple Lawn Farm, Canal Winchester, Ohio
Arnold and Keith Knight, Markesan, Wis.
* Henry Leffler and Sons, Manor Lodge Farm, Marion, Ind.
Earl Leonhardt, Logan, Utah
* Liseter Farm — Jean L. A. duPont, Newtown Square, Pa.
* John E. Marchezak, Twin Brook Farms, Bentleyville, Pa.
* Lee Maule, Chesterluck Guernsey Farm, Princeville, Ill.
* Raymond McDowell and Son, McDowell Farms, Magnolia, Ky.
* Reed L. and Eleanor F. McJunkin, McDonald Properties, Cortland, N.Y.
* Albert H. and John P. McMonigle, Maxvale Guernsey Farm, Yelm, Wash.
Pitt McLane Merryman, Sparks, Md.
* J. Jene Mungle, Mungle's Guernsey Farm, Atoka, Okla.
* Doyle Neher, Windom, Kans.
Paul and Nellie Newby, Longmont, Colo.
A. C. Oliver, Scottsville, Ky.
* George T. Pack, Lauxmont Farm, Wrightsville, Pa.
David Paris, Mid Acres, Franklin, Ind.
Sidney Charles Patey, Waukesha, Wis.
* Price-Black Farms, Inc., Arrey, N. Mex.
Guy Rawson and Son, Platteville, Wis.
* Clarence Raymond, Cedar Manor Farm, Fredonia, Kans.
Fred Rehm, Golden Terra Farm, Lynden, Wash.
* Christel and Roland Ripley, Cortland, N. Y.
* T. A. and Lillian Roetcisoender, Roetta Farm, Everett, Wash.
* Charles F. Rogers, Randolph, New York
Dennis Schmitt, Springfield, Mo.
* Mary B. Schnebly, Crown Stone Farm, Clear Spring, Md.
* August H. Schuth, Meadow Green Farm, Fort Atkinson, Wis.
Shamrock Farm, Est. W. T. McClelland, and Son, Tucson, Ariz.
* Frank Sivesind, Waukon, Iowa
* Beth Snider, Snider Homestead, New Enterprise, Pa.
* Robert D. Sommers and Family, Cogniac Farm, London, Ohio
* Sordoni Sterling Farms, Inc., Harveys Lake, Pa.
* Forest H. Sparks and Son, For-Lou Farm, Greenfield, Ind.
William Steinhoff, Tomah, Wis.
Michael Stewart, Canby, Ore.
Henderson Stockton, Arizona Farms, Phoenix, Ariz.
Virginia E. Stuart, Stratham, N. H.
Russell J. and Wayne K. Subject, Rus-Mar Farms, Cuba, N. Y.
* Jacob Tanis, Ideal Guernsey Farms, Augusta, N. J.
Paul I. Tomchick, Chanticleer Farm, Graham, Wash.
* Henry C. Venier, High Meadows Farm, La Fayette, N. Y.
Delbert Vergin and Son, Buffalo, Minn.
* Wachholz Brothers, Hilldale Farm, Stockton, Minn.
* Audrey D. Wagner, Wagner Guernsey Farm, Cissna Park, Ill.
Billy Joe Wagoner, Nicholasville, Ky.
* Carroll L. Ward, Jr., Lay Laine Guernsey Farm, Astatula, Fla.
* Virgil C. Weaver, Villa Crest Farm, Goshen, Ind.
* Russell J. Wenger, Valley Set Farm, Goshen, Ind.
Albert Wesley, Sunglo Farm, Ada, Kans.
* Chester and Barbara Williams, Wern Farms, Waukesha, Wis.
* Wilsona Farms, Inc., Tillamook, Ore.
* Christian F. Wolff, Jr., Pen-Col Farms, Millville, Pa.
Duane Woodruff and Family, Woodruff Farm, Indianola, Iowa
* Barry L. Workman, Mar-Le-Roy Farm, Danville, Ohio
Thomas G. Wyman, Wye Heights Plantation, Easton, Md.

* Farms Having Animals Nominated.

Entries Received

Bull Calf	14
Junior Yearling Bull	7
Senior Yearling Bull	8
2-Year-Old Bull	7
Bull, 3 Years and Over	9
Heifer Calf	13
Junior Yearling Heifer	11
Senior Yearling Heifer	16
2-Year-Old Cow	21
3-Year-Old Cow	14
4-Year-Old Cow	11
Cow, 5 Years and Over	20
Junior Get of Sire	6
Get of Sire	6
Produce of Dam	10
Best 3 Females	6
Total	179

The 25 States To Have Nominations

Colorado	1
Connecticut	1
Florida	1
Idaho	1
Illinois	2
Indiana	9
Iowa	1
Kansas	2
Kentucky	1
Maryland	3
Massachusetts	1
Michigan	1
Minnesota	4
New Jersey	9
New Mexico	1
New York	15
Ohio	9
Oklahoma	2
Oregon	6
Pennsylvania	13
South Carolina	1
Tennessee	4
Virginia	2
Washington	2
Wisconsin	4

Farms Receiving Two Or More Nominations

High Meadows Farm	7
Cogniac Farm	5
Woodacres	5
Ideal Guernsey Farms	4
Ridgeway Farm	4
Wilsona Farms, Inc.	4
Attebroc Farm	3
Hilldale Farm	3
Kimberton Hills Farms, Inc.	3
Liseter Farm	3
Valley Set Farm	3
Bushy Park Farm	2
Crown Stone Farm	2
Hanover Hill Farms	2
Maple Brook Farm	2
Maple Lawn Farm	2
Villa Crest Farm	2

Repeat Nominations

Repeat nominations include: Edisto Farms Blz. Heart, three years; Edisto Farms M.F. Felice, three years; Firview Prince's Mary Jo, two years; Fox Run A.F.C. Faye, two years; High Meadows Melba, two years; High Meadows N. Jericho, two years; Hullside Beauty B.F. Melody, two years; Ideal's Surface's Jennifer, two years; Liseter Beacon's Reward, two years; Lockshore Sultan Rebel, two years; McDonald Farms Don's Ivadell, two years; Mungle's Sabian Saturn, four years; Valley Set Artist Honor, two years; Valley Set K. Ginger, four years; Villa Crest F. Dahlia, three years; Wilsona Dimple Dolly, two years; Woodacres Baroness Rhoda, two years; Woodacres Nance's Valiant, two years; get of Liseter Brilliant, six years; get of McDonald Farms Jolly Val, three years; get of McDonald Farms R.L. Dividend, two years; produce of Firview Ginger's Mary, two years and produce of Maple Brook's Georgia, two years.

All-American Judging Contest

As in previous years, the Guernsey Breeders' Journal is conducting a judging contest. Use the nominations as pictured in this Journal for the 16 classes on which to vote. *All entries must be postmarked not later than February* 7, 1969. There is no restriction on eligibility, except employees of The American Guernsey Cattle Club or Golden Guernsey, Inc., and their families. Only one entry will be accepted from each contestant, but all members of a family, employees and friends may compete. *A ballot form may be found on page* 71. This can be removed for voting, or if you do not wish to mutilate your copy of the Journal, or need additional ballots, use plain paper, ruling it in the same style and order as the printed form.

Contestants are urged to keep a record of their ballots for comparison with the final awards, thus adding further to the interest and value of their efforts. Many schools make good use of this material for classroom work.

In preparing contest ballots, contestants should keep in mind the fundamental purpose of the All-American awards. The judging contest is not a "popularity" vote, and it is not a vote strictly and completely upon the pictures. The official judges will include in their decision such personal knowledge as they may have of the animals to the end that the best animal may be ad judged the winner.

Study the records, along with the pictures, and attempt to make your own placings as you think the judges will, based upon what they have done with the actual animals throughout the season.

Contest Prizes

The following prizes are offered for the judging contest:

1st prize	$75.00
2nd prize	50.00
3rd prize	25.00
4th-25th prizes	Pen and Pencil Sets

We reserve the right to make any appropriate adjustments of these prizes when tie scores make this necessary. We cannot duplicate top prizes in the event of tie scores, and in such event they will be adjusted on an equitable basis.

Voting Ends February 7, 1969

The closing date for mailing contest ballots is February 7, 1969. Ballots bearing a postmark later than this date will not be accepted.

Selections for All-American, Reserve All-American and Honorable Mention, as determined from tabulations submitted by the 34 judges who officiated at the recognized fairs during the past show season, will be published in the March 7 issue of the Journal. Pictures of the All-American and Reserve All-American Winners will be shown, along with a breakdown of the official All-American vote for each class. The results of the Judging Contest will be announced in the March 23 Journal.

The contest is educational and fun. Plan to send in your selections!

Chat . . .

William H. Sanders, Bedford Hills, N. Y., writes that he is 88 years of age and he still likes to read the Journal. Mr. Sanders says "it is nice to know what is going on in the Guernsey world. I know the old timers from E. T. Gill on down and was glad you gave Gordon Hall a good write-up. He was one of the finest and he and Harry Strohmeyer have done a heap of good for the breed the country over. Greetings, keep the good work going." Mr. Sanders was secretary of the Bedford Farmers' Club, organized in 1852, for 41 years and is now serving as treasurer of the 117-year-old organization.

A Subscription to
the Journal Makes
A Nice Gift

BULL CALF - - *14 Entries*

VILLA CREST FAN PREDICTOR, B: 8-14-67
First prize senior bull calf at the Mid-West Classic: second prize bull calf at National Guernsey Show. **Virgil C. Weaver, Villa Crest Farm, Goshen, Indiana.**

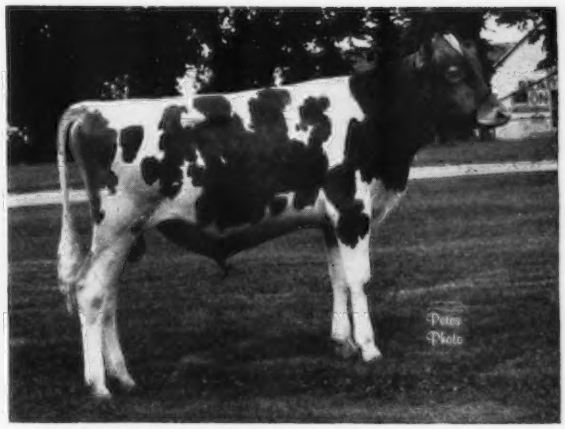

PRAIRIE MOON CHIEF GUS, B: 7-11-67
First prize bull calf and junior and reserve grand champion at Iowa District I and Iowa State Fair: first and junior and grand champion at Allamakee County Fair: first at Dairy Cattle Congress; second at All-Iowa Fair. **Frank Sivesind, Waukon, Iowa.**

GREEN PASTURES MANNIX, B: 9-29-67
First prize bull calf and junior and reserve grand champion at Western Idaho Fair. **Green Pastures Farms, Inc., Homedale, Idaho.**

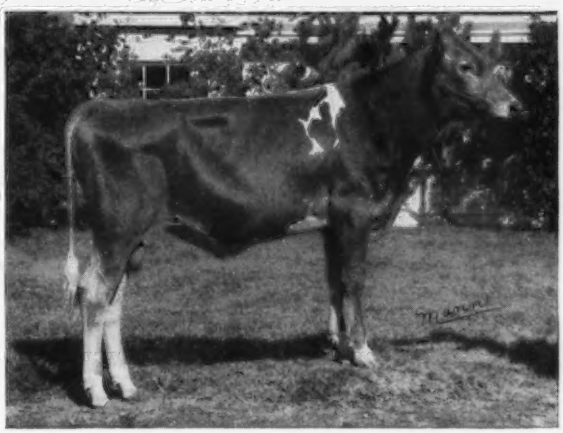

MAR-LE-ROY N.S. NIKE, B: 8-6-67
First prize bull calf, junior champion and best bull bred by exhibitor at Ohio State Fair: first at National Guernsey Show. **Barry L. Workman, Mar-Le-Roy Farms, Danville, Ohio.**

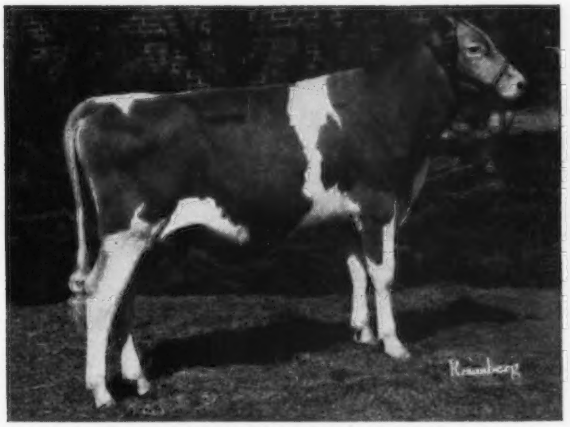

LISETER DAIRIMOST EMORY, B: 9-11-67
First prize bull calf at Maryland State Fair: second at Pennsylvania All-American Dairy Show: fifth at National Guernsey Show. **Liseter Farm, Newtown Square, Pa.**

WOODACRES EMPORERS ELITE, B: 8-6-67
First prize bull calf and reserve junior champion at Pennsylvania All-American Dairy Show; third at National Guernsey Show. **Atherton W. Hobler, Woodacres, Princeton, N. J.**

JUNIOR YEARLING BULL - - *7 Entries*

HARMONY HANNAH'S HORNET, B: 4-22-67
First prize junior yearling bull at Kansas State Fair and Central Kansas District Show. **Doyle Neher, Windom, Kansas.**

VALLEY SET PRINCE ALBERT, B: 3-5-67
First prize junior yearling bull and junior champion at Mid-West Classic: first at Indiana State Fair: fourth yearling (first junior yearling) at National Guernsey Show. **C. L. Jenkins, Golden Hill Farms, Peru, Indiana.**

McDONALD FARMS B KNIGHT, B: 1-30-67
First prize junior yearling bull and reserve junior champion at World Dairy Cattle Show and International Dairy Show; first and junior champion at Walworth County Fair; second and reserve junior champion at Wisconsin State Fair; second at Southeast Wisconsin Parish Show. **Chester & Barbara Williams, Wern Farms, Waukesha, Wis. & Hubert & Frederick Kipp, Lone Acres, North Prairie, Wis.**

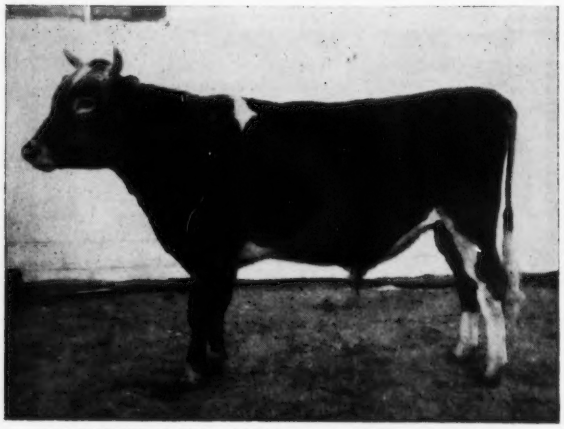

COLORFUL COLO. JOLLY BALLADEER, B: 2-16-67
First prize junior yearling bull and junior and grand champion at Weld County Harvest Fair: first and junior and reserve champion at Colorado State Fair and Boulder County Fair; first and reserve champion at Adams County Fair and Colorado Spring Show. **Mr. & Mrs. W. I. Kaufman and son, Kim, Melodie Lane Farm, La Salle, Colo.**

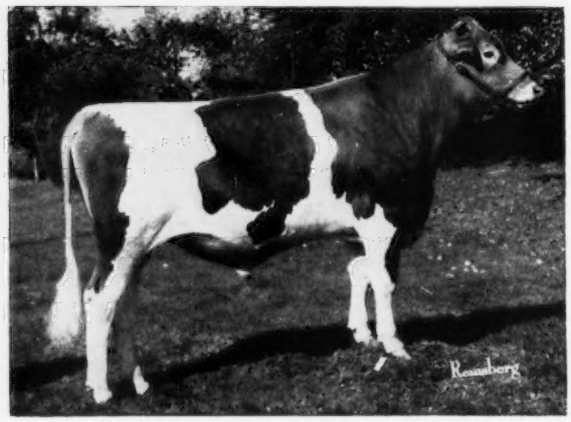

LAUXMONT FLAG RAISER, B: 4-7-67
First prize junior yearling bull at New York State Fair and Pennsylvania All-American Dairy Show. **George T. Pack, Lauxmont Farm, Wrightsville, Pa.**

UCONN EMORYS PAT, B: 1-29-67
First prize junior yearling bull at Eastern States Exposition. **University of Connecticut, Storrs, Conn.**

SENIOR YEARLING BULL - - *8 Entries*

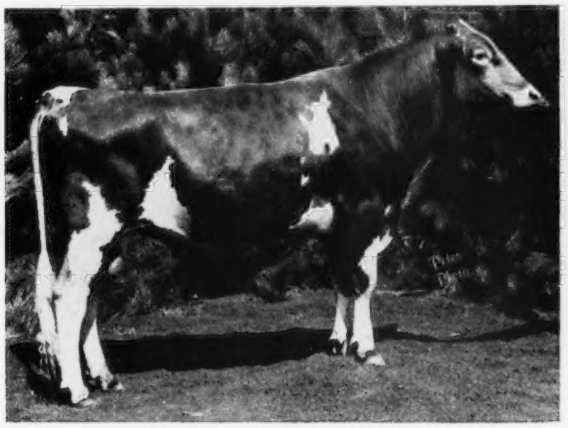

HILLDALE HAL SPARK, B: 9-26-66
First prize senior yearling bull and junior champion at Minnesota State Fair: first yearling and junior and reserve grand champion at Dairy Cattle Congress. **Wachholz Brothers, Hilldale Farm, Stockton, Minn.**

IDEAL'S CHARLEMAGNE, B: 11-3-66
Second yearling bull and reserve junior champion at National Guernsey Show; second yearling at Maryland State Fair; second senior yearling at Pennsylvania All-American Dairy Show. **Jacob Tanis, Ideal Guernsey Farms, Augusta, N. J.**

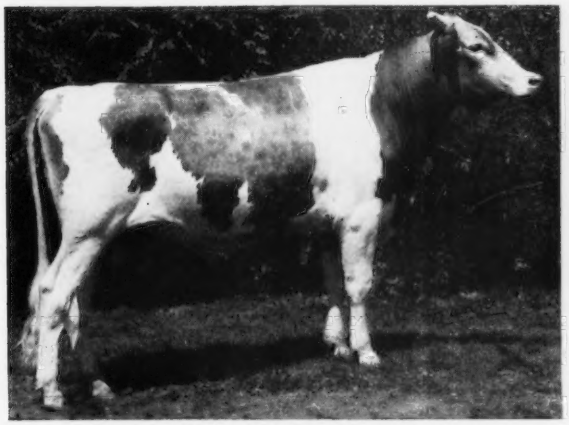

MAPLE LAWN PRINCE BRENT, B: 7-1-66
First prize senior yearling bull and reserve junior champion at Ohio State Fair; third yearling at National Guernsey Show. **Donald L. Klamfoth, Canal Winchester, Ohio.**

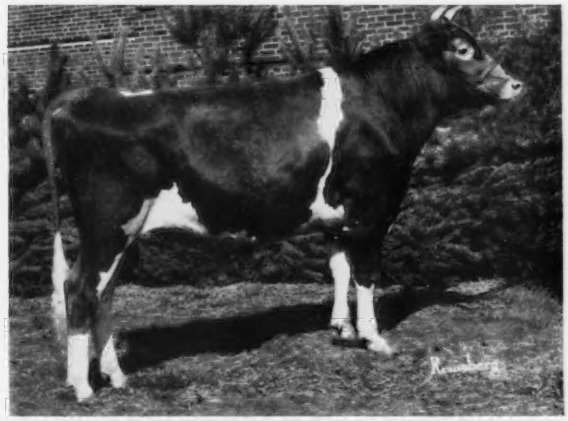

LISETER BEACONS REWARD, B: 7-19-66
First prize senior yearling bull and junior and grand champion at Maryland State Fair and Pennsylvania All-American Dairy Show; first and junior champion at National Guernsey Show. **Liseter Farm, Newtown Square, Pa.**

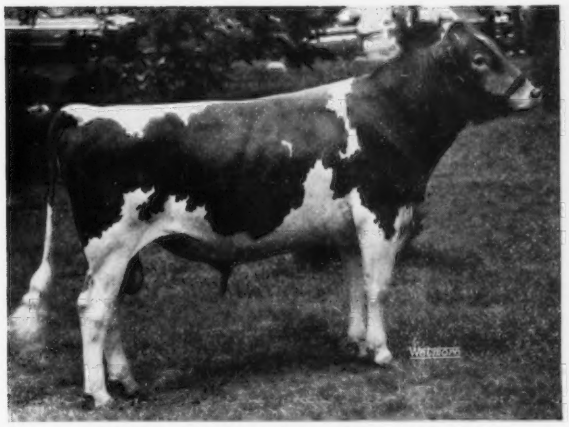

VARLAND FARMS KINGS BENNY, B: 7-8-66
First prize senior yearling bull and junior and grand and champion at nine Illinois County Fairs; first and junior champion at Illinois State Fair and International Livestock Exposition. **Audrey D. Wagner, Wagner Guernsey Farm, Cissna Park, Illinois.**

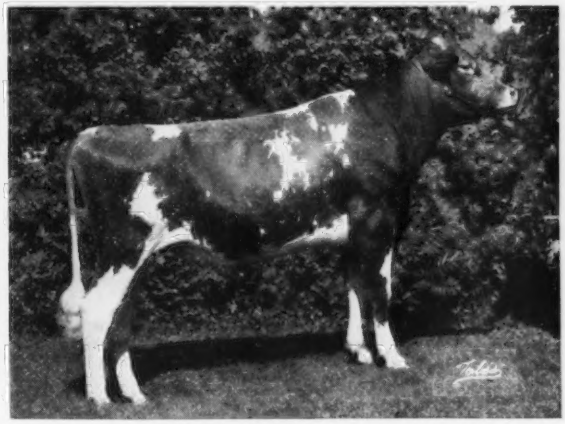

VALLEY CHARLES, B: 7-12-66
First prize senior yearling bull and junior and reserve grand champion at New York State Fair; first yearling bull and junior and grand champion at Cattarugaus County Fair and Western New York Parish Show. **Charles F. Rogers, Randolph, N. Y.**

2-YEAR-OLD BULL - - *7 Entries*

LOCKSHORE SULTAN REBEL, B: 10-18-65
First prize two-year-old bull and senior and grand champion at Michigan State Fair and International Livestock Exposition. **James A. & Alice B. Fish, Lockshore Farm, Hickory Corners, Mich.**

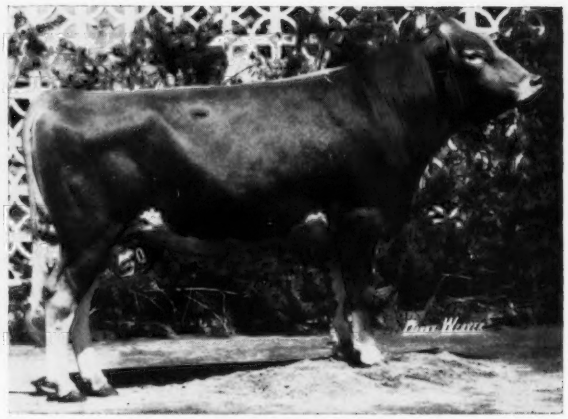

FOR-LOU FARMS NANCES EMPORER, B: 3-2-66
First prize two-year-old bull and grand champion at Kentucky State Fair: second at Marion County Parish Show: fourth bull two years and over at Indiana State Fair. **Forest H. Sparks & Son, For-Lou Farm, Greenfield, Ind.**

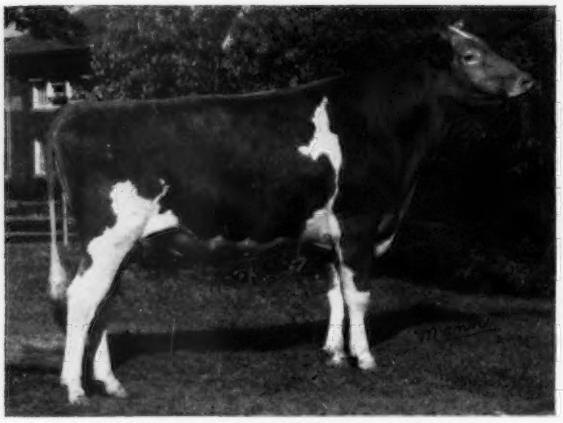

VALLEY SET ARTIST HONOR, B: 10-7-65
First prize two-year-old bull and grand champion at Indiana State Fair and Mid-West Classic; third bull two years and over (first two-year-old) at National Guernsey Show. **Russell J. Wenger, Valley Set Farm, Goshen, Ind. & Dean Kronk, Elkhart, Ind.**

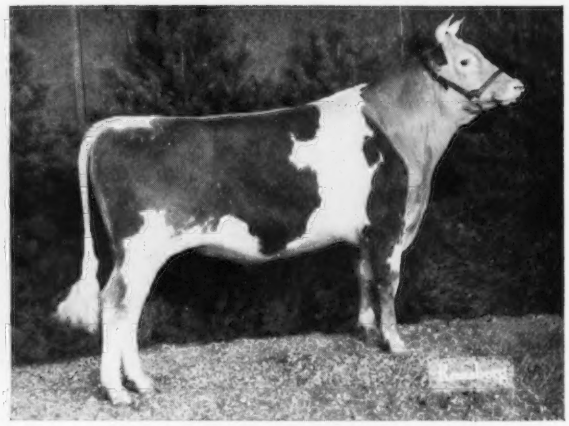

NYALA DARIMOST GENERAL, B: 4-6-66
First prize bull one year and under two and grand champion at Pennsylvania Farm Show: second two-year-old bull at Pennsylvania All-American Dairy Show. **Christian F. Wolff, Jr., Pen-Col Farms, Millville, Pa.**

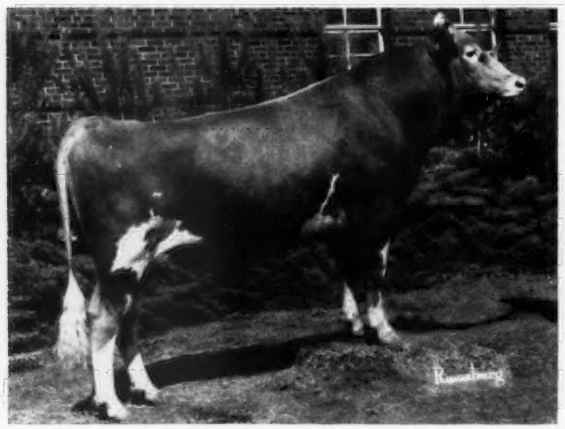

SNIDERS ACME'S SUPER, B: 1-6-66
First prize two-year-old bull at Pennsylvania All-American Dairy Show; senior and grand champion at three county fairs. **Beth Snider, Snider Homestead, New Enterprise, Pa.**

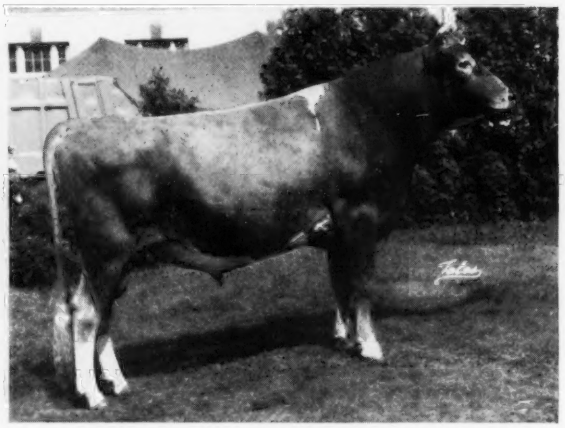

HIGH MEADOWS N. JERICHO, B: 3-6-66
First prize two-year-old bull and senior and grand champion at New York State Fair. **Henry C. Venier, High Meadows Farm, La Fayette, N. Y.**

BULL 3 YEARS and OVER - - *9 Entries*

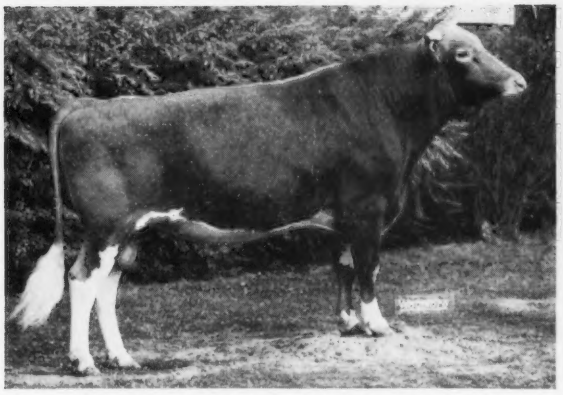

WOODACRES NANCE'S VALIANT, B: 11-7-64
First prize bull three years and over and senior and grand champion at New Mexico State Fair, Oklahoma State Fair, and Louisiana State Fair; first bull two years and over and senior and grand champion at National Guernsey Show; second bull three years and over and reserve grand champion at Tulsa State Fair. **Price-Black Farms, Inc., Arrey, N. Mex.**

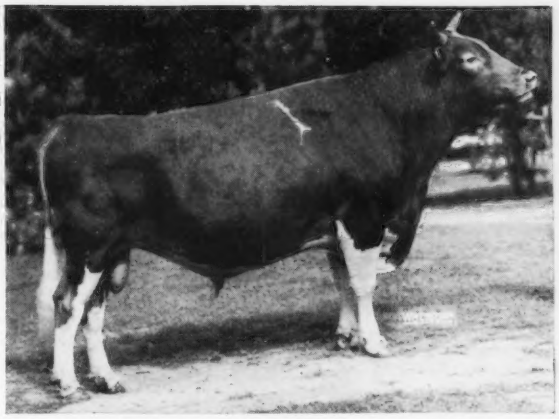

MUNGLE'S SABIAN SATURN, B: 11-16-59
First prize bull three years and over and grand champion at Tulsa State Fair; second and reserve grand champion at Oklahoma State Fair; second bull two years and over and reserve senior and grand champion at National Guernsey Show. **J. Jene Mungle, Mungle's Guernsey Farm, Atoka, Okla.**

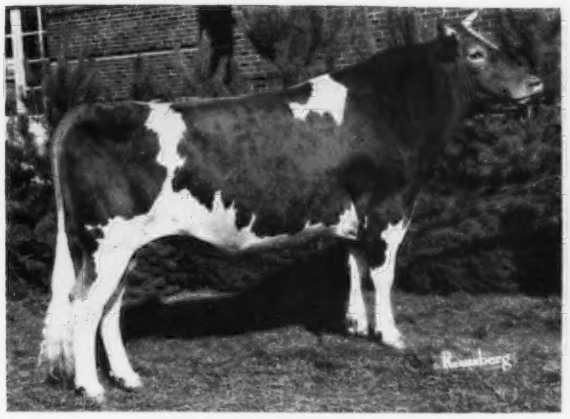

IDEAL'S CALIPER, B: 2-5-64
First prize bull three years and over and senior and reserve grand champion at Pennsylvania All-American Dairy Show; second at Maryland State Fair; sixth bull two years and over at National Guernsey Show. **Jacob Tanis, Ideal Guernsey Farms, Augusta, N. J.**

MEADOW GREEN BRILLIANT, B: 1-2-65
First prize bull three years and over and grand champion at Wisconsin State Fair, Jefferson and Walworth County Fairs; first and senior and reserve grand champion at World Dairy Cattle Show; second three-year-old bull and reserve champion at Minnesota State Fair. **August H. Schuth, Meadow Green Farm, Fort Atkinson, Wis.**

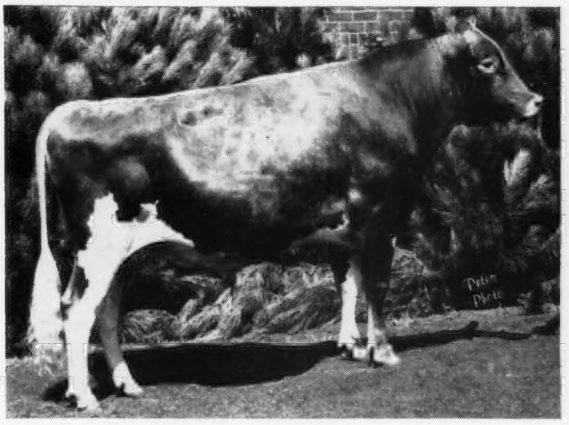

HILLDALE HAL HILLTOPPER, B: 6-22-65
First prize bull two years and over and grand champion at Dairy Cattle Congress and South Central Minnesota Parish Show; first three-year-old bull and grand champion at Minnesota State Fair. **Wachholz Brothers, Hilldale Farm, Stockton, Minn. & Ray Miller, Austin, Minn.**

MT. EPHRAIM NOBLE KING, B: 5-28-64
First prize bull three years and over and senior champion at Maryland State Fair. **Edward C. Anderson, Bushy Park Farm, Richmond, Va.**

HEIFER CALF - - *13 Entries*

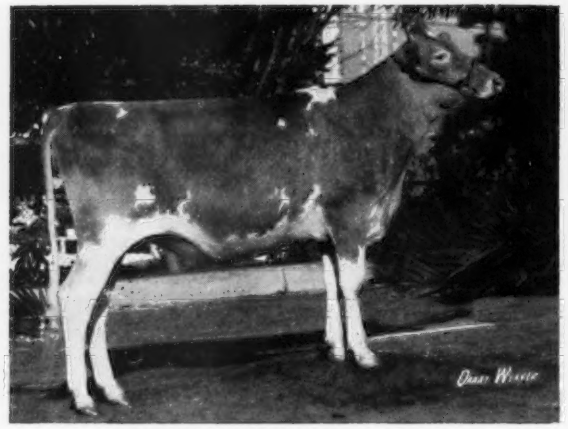

WILSONA G PROMISE, B: 7-31-67
First prize senior heifer calf and junior champion at Arizona State Fair; first heifer calf at Dairy Cattle Congress, Grand National Livestock Exposition, California State Fair, Oregon State Fair, Willamotto Valley Spring Show and two county fairs; third heifer calf at Kansas State Fair and National Guernsey Show; fourth at World Dairy Cattle Show. **Wilsona Farms, Inc., Tillamook, Ore.**

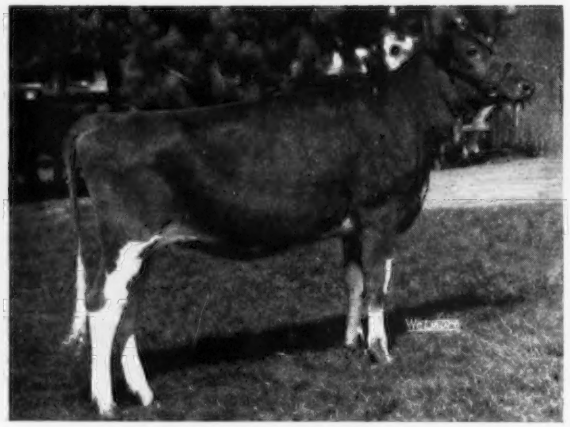

CHESTERLUCK NANCES DAISY, B: 7-1-67
First prize heifer calf at Illinois District Guernsey Show, Heart of Illinois Fair, Stark County Fair and Henry County Fair; first and junior champion at Illinois State Fair Junior Show; first at National Junior Show and International Livestock Exposition; junior champion at International Livestock Exposition Junior Show; 6th National Guernsey Show. **Lee Maule, Chesterluck Guernsey Farm, Princeville, Ill.**

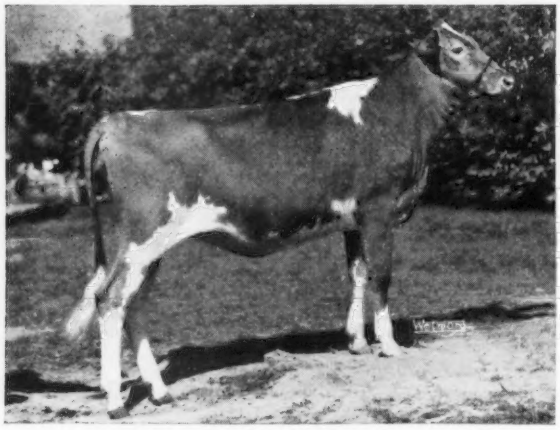

HANOVER HILL DARI PANSY, B: 7-28-67
First prize senior heifer calf and junior champion at New York State Fair and Dutchess County Fair; first heifer calf National Guernsey Show. **Henry I. Christal, Hanover Hill Farms, Yorktown Heights, N. Y.**

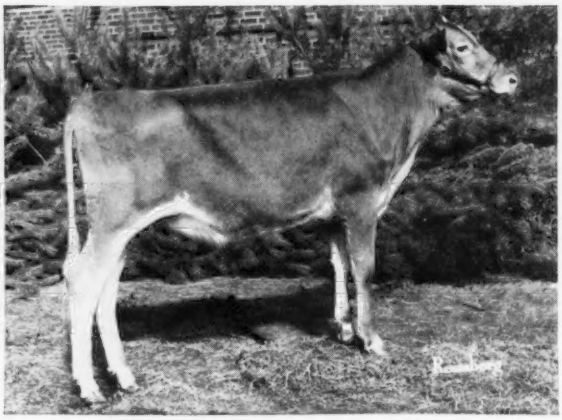

IDEAL'S TRION'S CALLALILY, B: 8-22-67
First prize senior heifer calf at Maryland State Fair: second heifer calf at National Guernsey Show; third senior heifer calf at Pennsylvania All-American Dairy Show. **Jacob Tanis, Ideal Guernsey Farms, Augusta, N. J.**

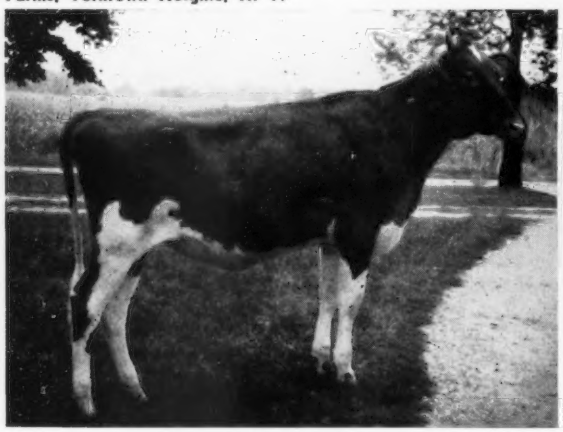

VALLEY SET PRINCE ANGIE, B: 8-27-67
First prize senior heifer calf at Indiana State Fair and Mid-West Classic; fifth heifer calf at National Guernsey Show. **Russell J. & Ronald E. Wenger, Valley Set Farm, Goshen, Ind.**

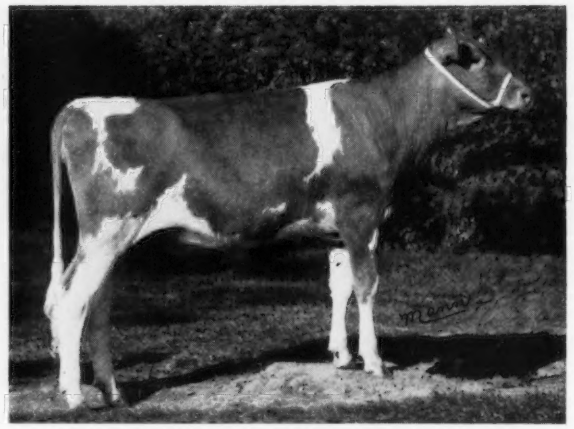

McDOWELL FARMS CORPORAL NORA, B: 7-2-67
First prize heifer calf at Kentucky State Fair and Kentucky District 3 Show; fourth at National Guernsey Show. **Raymond McDowell & Son, McDowell Farms, Magnolia, Ky.**

JUNIOR YEARLING HEIFER - - *11 Entries*

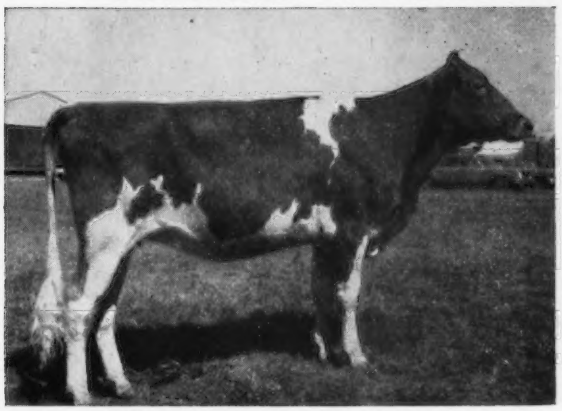

CEDAR MANOR STAR DEE, B: 1-25-67
First prize junior yearling heifer and reserve junior champion at Kansas State Fair. **Clarence Raymond, Cedar Manor Farm, Fredonia, Kansas.**

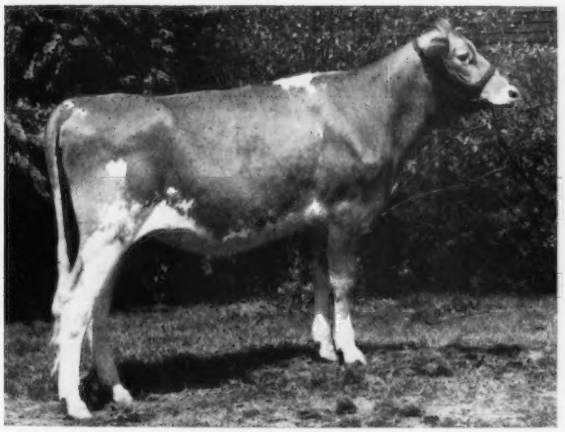

MAPLE LAWN PRINCESS CLARE, B: 1-3-67
First prize junior yearling heifer and junior champion best animal shown by a junior at South Central District Show; first and reserve grand champion at Franklin County Fair Junior Show; first and reserve junior champion at Ohio State Fair; first at Ohio State Fair Junior Show and National Guernsey Show. **Donald L. Klamfoth & Family, Canal Winchester, Ohio.**

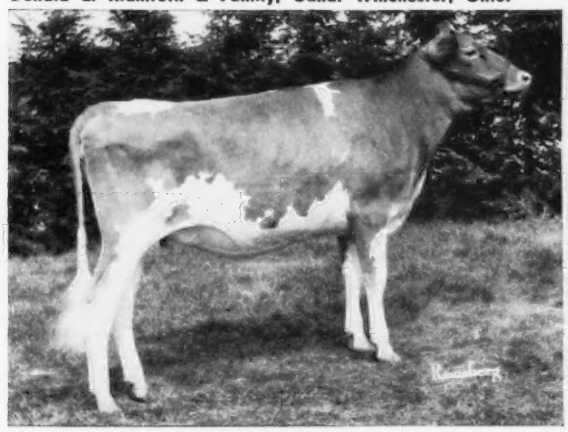

CROWN STONE BON TAMMY, B: 1-2-67
First prize junior yearling heifer at Maryland State Fair, Frederick Fair, Hagerstown Fair and Western Maryland Guernsey Field Day; junior champion at Frederick Fair and Hagerstown Fair; first and reserve junior champion at National Junior Show; fourth at National Guernsey Show. **Mary B. Schnebly, Crown Stone Farm, Clear Spring, Md.**

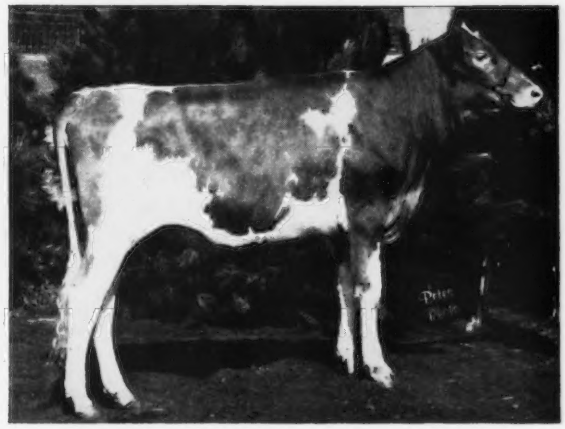

SHERBURNE PRAIRIE H. VALORIE, B: 5-5-67
First prize junior yearling heifer and junior champion at Dairy Cattle Congress, Minnesota State Fair, Northwest Wisconsin District Show and Dunn County Fair. **Neil R. Govin, Sherburne Prairie Farm, Menomonie, Okla.**

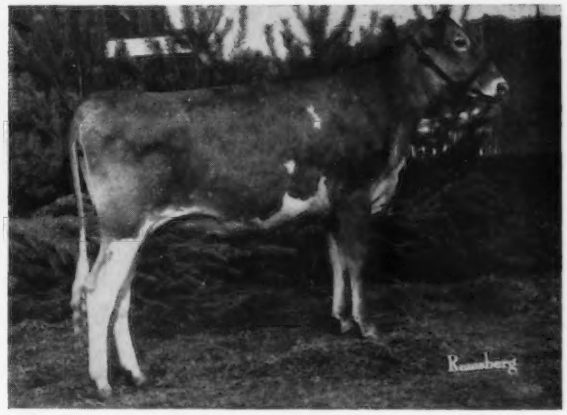

TWINBROOK B.K. DODIE, B: 2-4-67
First prize junior yearling heifer and junior champion at Pennsylvania All-American 4-H Junior Show, Monongahela Valley District 4-H Show, Allegheny County Fair, Washington County Fair and Washington County 4-H Show; second at Pennsylvania All-American Dairy Show; eighth at National Guernsey Show. **Janice Lee Marchezak, Twin Brook Farms, Bentleyville, Pa.**

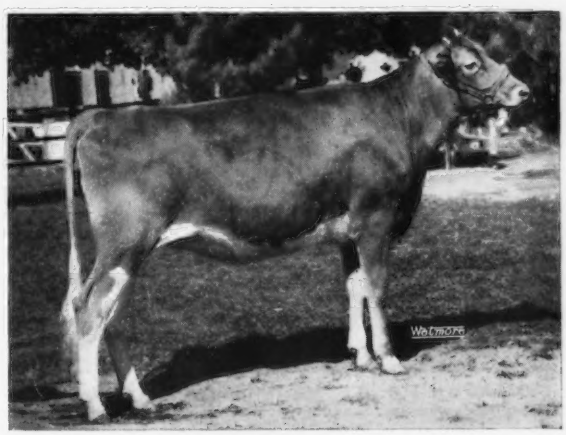

ATTEBROC DARI HOLLY, B: 3-13-67
First prize junior yearling heifer at New York State Fair and Dutchess County Fair; third at National Guernsey Show. **Roger H. Corbetta, Attebroc Farm, Millbrook, N. Y.**

SENIOR YEARLING HEIFER - - *16 Entries*

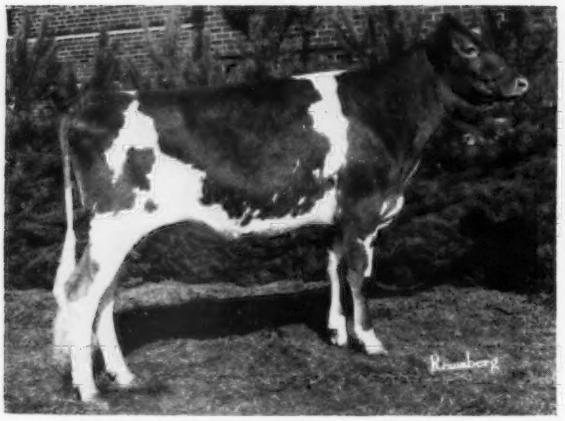

IDEAL'S SURFACE'S JENNIFER, B: 7-17-66
First prize senior yearling heifer and junior champion at Maryland State Fair and National Guernsey Show: third at Pennsylvania All-American Dairy Show. **Jacob Tanis, Ideal Guernsey Farms, Augusta, N. J.**

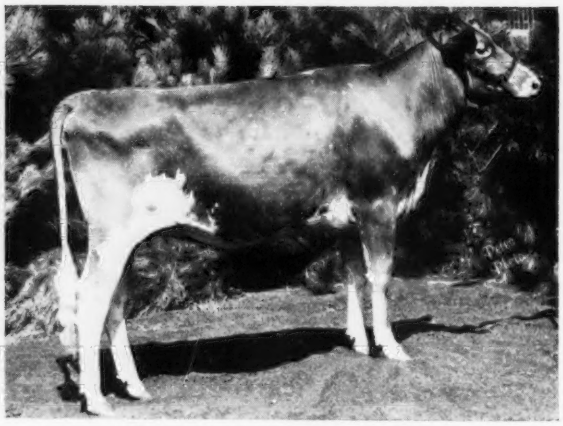

HILLDALE HAL MARVEL, B: 9-28-66
First prize senior yearling heifer and junior champion at Southeastern Minnesota Parish Show: first and reserve junior champion at Minnesota State Fair: first at Dairy Cattle Congress. **Wachholz Brothers, Hilldale Farm, Stockton, Minn.**

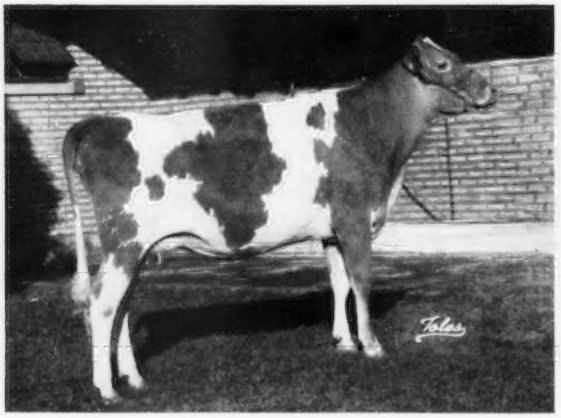

GREYSTONE C V DAISY, B: 7-20-66
First prize senior yearling heifer and junior champion at New York State Fair, Junior Show; first and reserve junior champion at New York State Fair; first at Cayuga County 4-H Show and Finger Lakes 4-H Show; fourth at Finger Lakes Open Show. **Christel Ripley, Cortland, N. Y.**

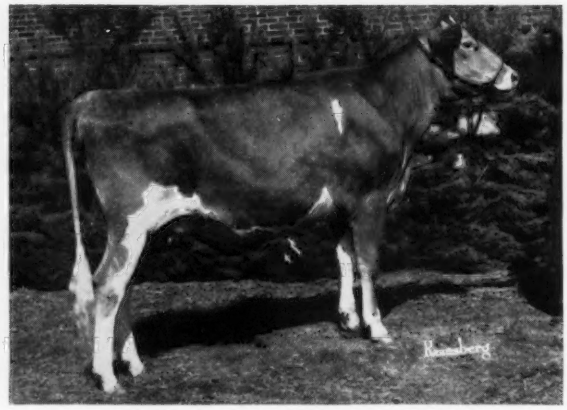

CAROL FARMS ORBIT, B: 10-17-66
First prize senior yearling heifer and junior champion at Pennsylvania All-American Dairy Show and Montgomery County, Pa., Show; second and reserve junior champion at National Guernsey Show. **Carol Farm, North Wales, Pa. Now owned by Ned and Virgie McDonald, Imler, Pa.**

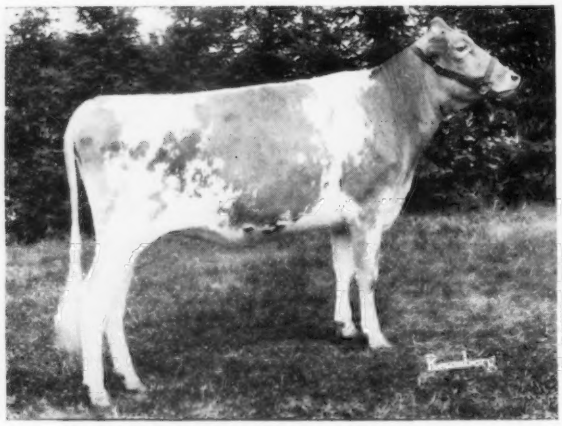

CROWN STONE HAL'S SNOWBALL, B: 8-27-66
First prize senior yearling heifer and junior champion at National Junior Show and Western Maryland Guernsey Field Day; second at Hagerstown Fair and Frederick Fair: fourth at Maryland State Fair and National Guernsey Show. **Mary B. Schnebly, Crown Stone Farm, Clear Spring, Md.**

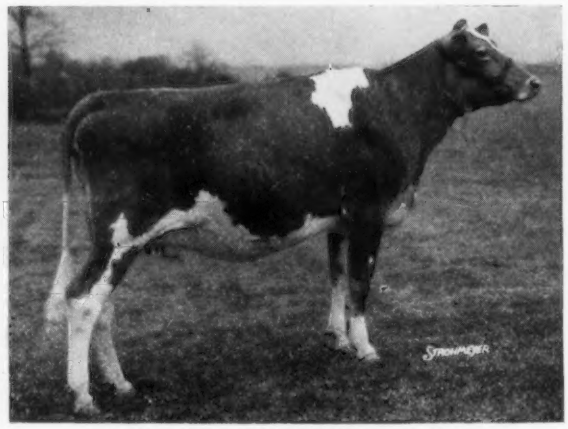

WOODACRES BARONESS RHODA, B: 7-9-66
First prize senior yearling heifer and junior champion at New Jersey Guernsey Show; second and reserve junior champion at Pennsylvania All-American Dairy Show; third at National Guernsey Show. **Atherton W. Hobler, Woodacres, Princeton, N. J.**

2-YEAR-OLD COW - - *21 Entries*

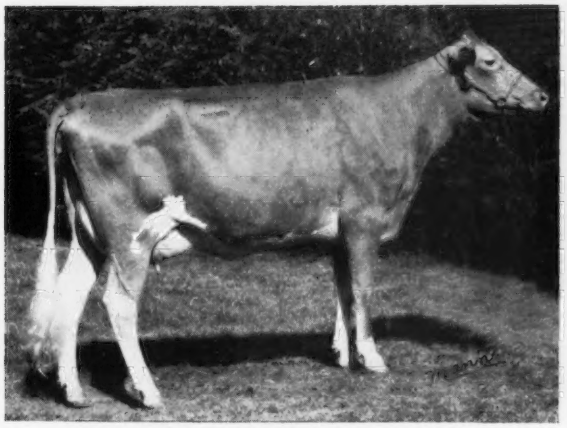

COGNIAC'S CHARMING TAFFY, B: 7-5-65
Second prize two-year-old cow at Ohio State Fair and second in Ohio two-year-old Futurity; fourth in National two-year-old Futurity. **Robert D. Sommers and Family, Cogniac Farm, London, Ohio.**

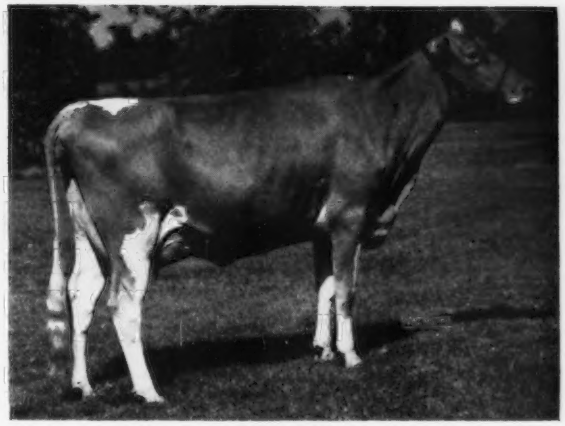

HOUSLEY'S C. RAMONA, B: 10-15-65
First prize two-year-old cow and senior and grand champion at Tennessee State Fair and Tennessee Valley A & I Fair; first at Southeastern Fair and National Guernsey Show. **Lee Housley, Ridgeway Farm, Riceville, Tenn.**

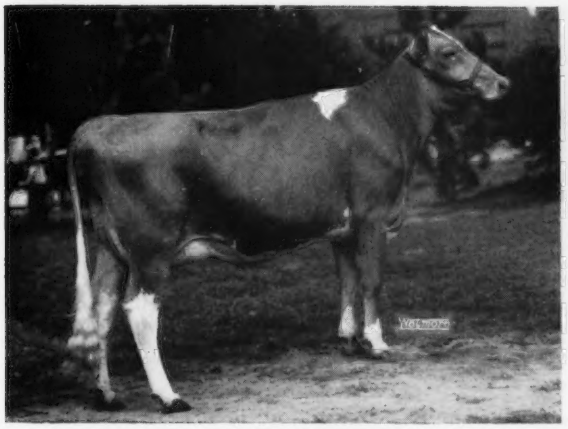

MULHOCAWAY BUTTERFAT LEXICON, B: 2-26-66
First prize two-year-old cow and reserve grand champion at Eastern States; first at Pennsylvania All-American Dairy Show; second in National two-year-old Futurity; third at National Guernsey Show. **Sordoni Sterling Farms, Inc., Harveys Lake, Pa.**

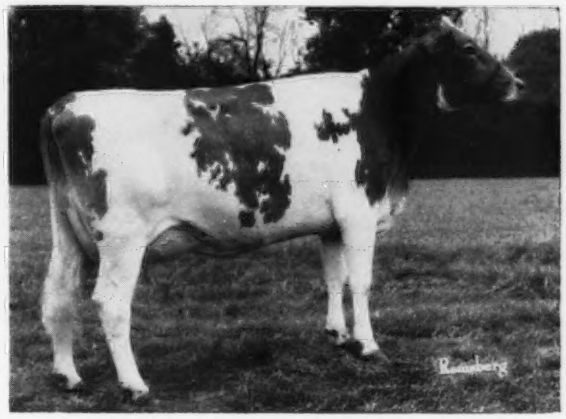

BUSHY PARK HALYARD PHLOSE, B: 7-15-65
Third prize two-year-old cow at Atlantic Rural Exposition; fourth at Maryland State Fair. **Edward C. Anderson, Bushy Park Farm, Richmond, Va.**

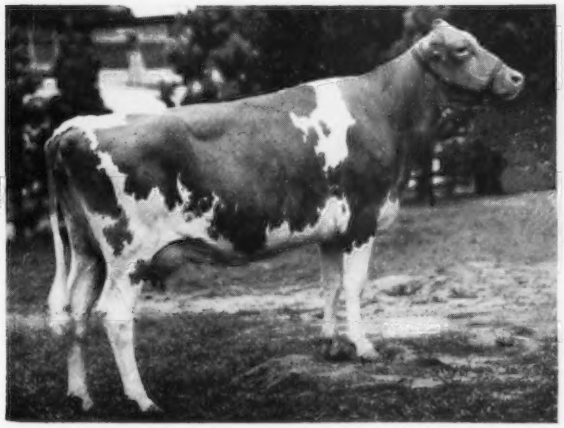

McDONALD FARMS DON'S IVADELL, B: 7-2-65
Second prize two-year-old cow at National Guernsey Show, South Carolina State Fair and Florida State Fair; first in National two-year-old Futurity. **Carroll L. Ward, Jr., Lay Laine Guernsey Farm, Astatula, Fla.**

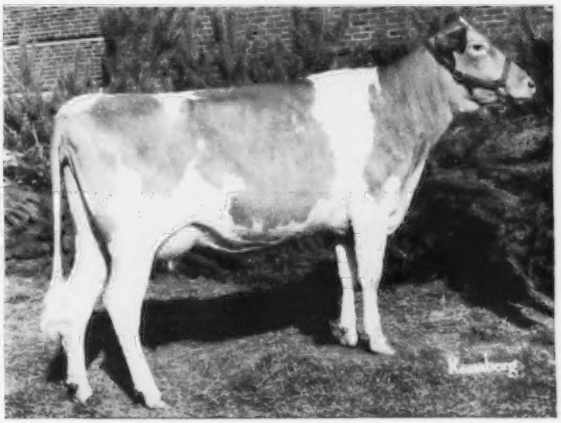

KIMBERTON VERN ROSIE, B: 12-12-65
First prize two-year-old cow at Chester County, Pa. Parish Show, Allentown, Pa. Fair, Fair Hills, Md. Fair and Pennsylvania All-American Dairy Show; fifth at Maryland State Fair and National Guernsey Show. **Kimberton Hills Farms, Inc., Phoenixville, Pa.**

3-YEAR-OLD COW - - *14 Entries*

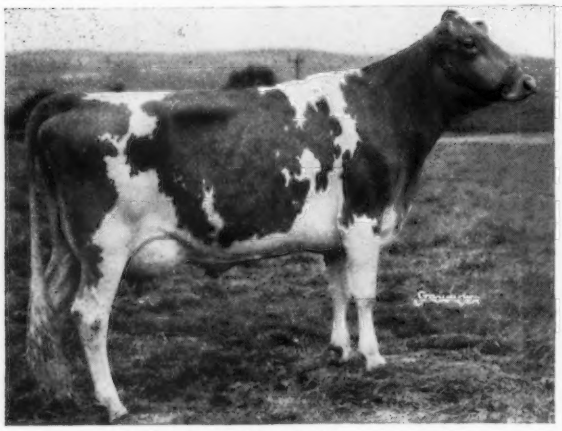

HIGH MEADOWS MELBA, B: 1-20-65
Third prize three-year-old cow at National Guernsey Show. **Henry C. Venier, High Meadows Farm, La Fayette, N. Y.**

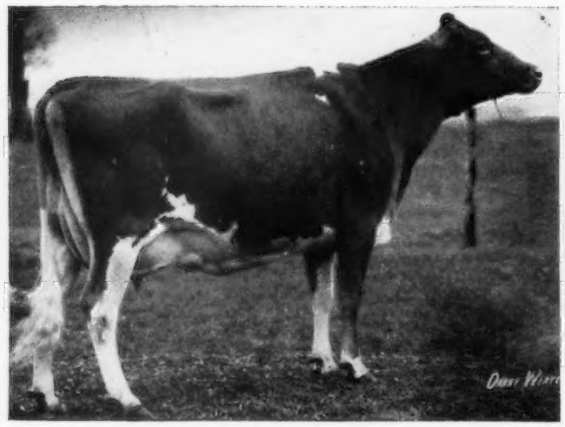

PAULA'S VISCOUNT PAULETTE, B: 7-30-64
First prize three-year-old cow and senior and grand champion at International Livestock Exposition, Indiana State Fair Junior Show, Eastern Indiana and Mid-State District Shows; first and reserve senior and grand champion at Indiana State Fair; ninth at National Junior Show (Dry). **Henry Leffler and Sons, Manor Lodge Farm, Marion, Indiana.**

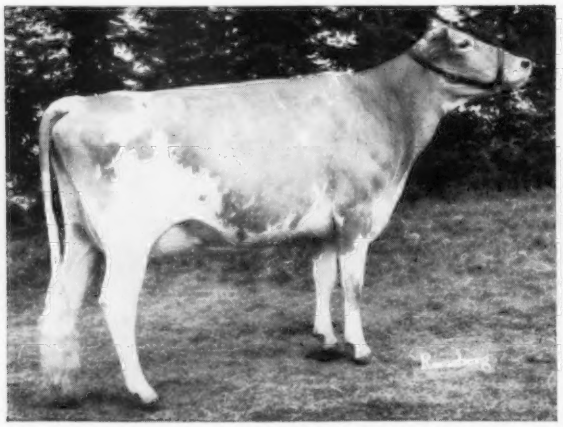

BLAKEFORD MISS ELLA, B: 6-23-65
First prize three-year-old cow and senior and grand champion at National Junior Show, Maryland State Fair, Montgomery County, Md., Fair; first at South Central Field Day; second at National Guernsey Show. **Jeffery M. Garrett, Maple Spring Farm, Rockville, Md.**

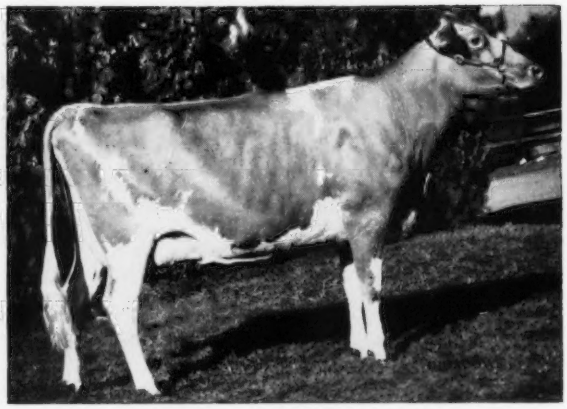

WILSONA S. TOKAY, B: 2-5-65
First prize three-year-old cow and senior and grand champion at Kansas State Fair and Washington County Fair: first at Arizona State Fair, Oregon State Fair, California State Fair; second at World Dairy Show; third at Dairy Cattle Congress; fourth at Grand National; fifth at National Guernsey Show. **Wilsona Farms, Inc., Tillamook, Ore.**

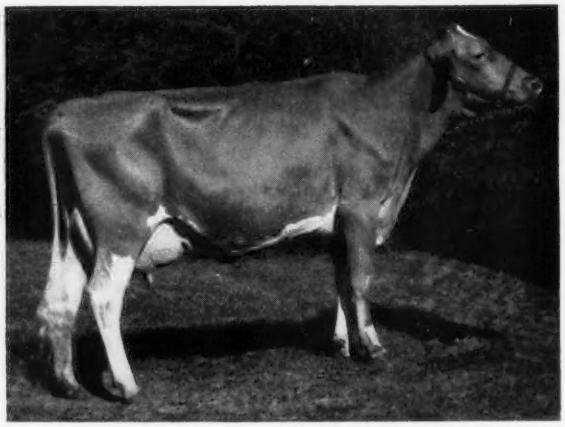

COGNIAC'S CHARMING VERELLA, B: 7-24-64
First prize three-year-old cow and reserve senior and grand champion at Ohio State Fair: fourth at National Guernsey Show. **Robert D. Sommers and Family, Cogniac Farm, London, Ohio.**

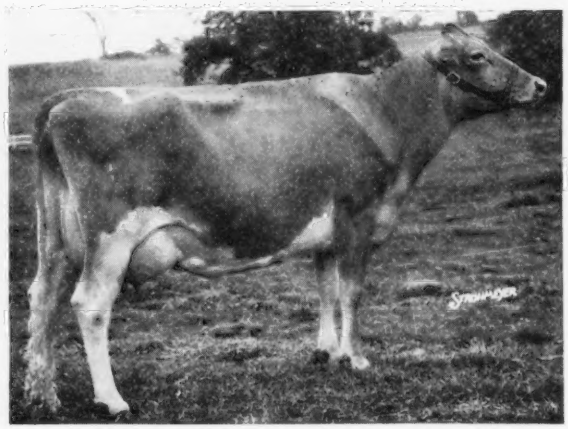

DEWAN FARMS REGAL FOLLY, B: 8-11-64
First prize three-year-old cow at National Guernsey Show and New York State Fair. **Henry C. Venier, High Meadows Farm, La Fayette, N. Y.**

4-YEAR-OLD COW - - *11 Entries*

FOX RUN A.F.C. FAYE, B: 2-12-64
First prize four-year-old cow and senior and grand champion at Kentucky State Fair and Southeastern Fair; first at Tennessee Valley A & I Fair and Tennessee State Fair; third at National Guernsey Show. **Lee Housley, Ridgeway Farm, Riceville, Tenn.**

EDISTO FARMS M.F. FELICE, B: 8-19-63
First prize four-year-old cow and senior and grand champion at Florida State Fair, Mid-South Fair and South Carolina State Fair. **Edisto Farms, Denmark, S. C.**

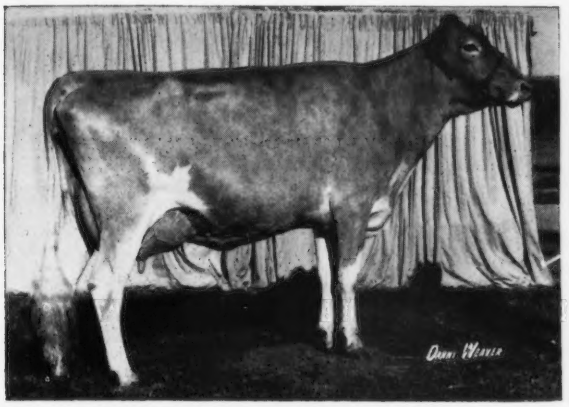

MUNGLE'S SABO HILDGARD, B: 2-21-64
First prize four-year-old cow and grand champion at Sooner State Dairy Show; first and reserve grand champion at Tulsa State Fair and State Fair of Oklahoma; first at Mid-America Fair and Kansas State Fair; fifth at National Guernsey Show. **Robert Charles Griggs, Golden Dew Guernsey Farm, Mustang, Okla.**

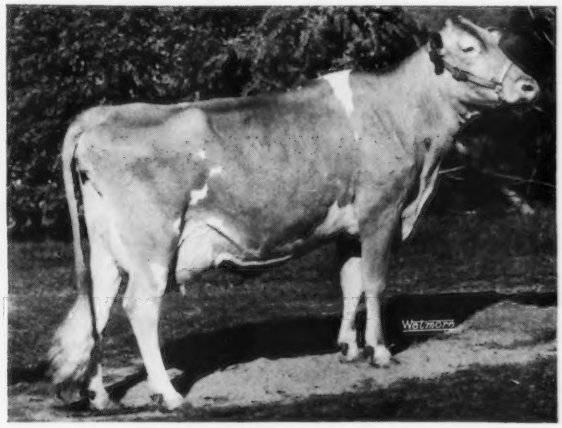

ANSMIL D. HOPETTA, B: 8-8-63
First prize four-year-old cow and senior and grand champion at Connecticut State Guernsey Show and Dutchess County, N. Y. Show; second at New York State Fair; first at National Guernsey Show. **Roger H. Corbetta, Attebroc Farm, Millbrook, N. Y.**

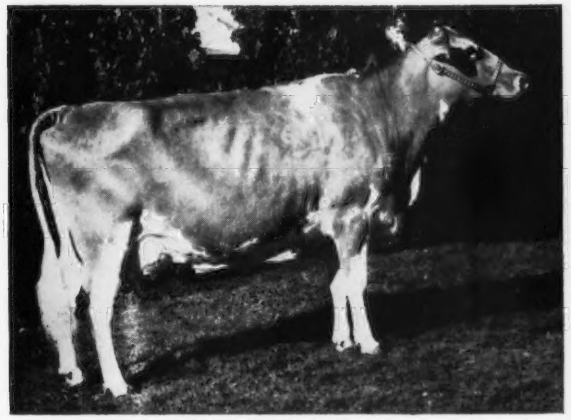

MAPLE BROOK'S GORGEOUS, B: 11-10-63
First prize four-year-old cow and senior and grand champion at Oregon State Fair, Clackamas County Spring Show, Willamette Valley Spring Show and Clackamas County Fair; first at Pacific International Livestock Exposition. **Richard Boeckman, Wilsonville, Ore.**

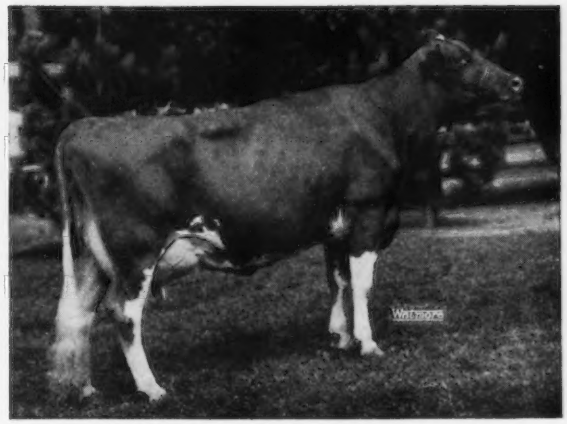

HULLSIDE BEAUTY B.F. MELODY, B: 1-4-64
First prize four-year-old cow at New York State Fair; second at National Guernsey Show. **Henry C. Venier, High Meadows Farm, La Fayette, N. Y.**

COW 5 YEARS and OVER - - *20 Entries*

CANDY JEWEL, B: 4-21-63
First prize cow five years and over and senior and grand champion at National Guernsey Show: second at New York State Fair. **Henry C. Venier, High Meadows Farm, La Fayette, N. Y.**

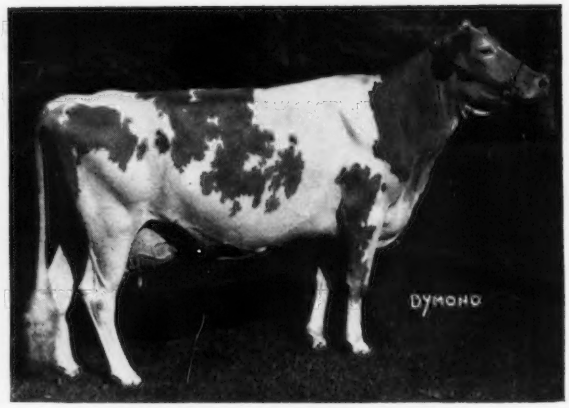

EDISTO FARMS BLZ. HEART, B: 5-15-61
First prize cow five years and over and senior and grand champion at Eastern States and Pennsylvania All-American Dairy Show; fourth at National Guernsey Show. **Raymond Goeringer, Lake Louise Farm, Dallas, Pa. and Robert S. Warriner, Springville, Pa.**

VILLA CREST F. DAHLIA, B: 8-19-60
First prize cow five years and over and senior and grand champion at Mid-West Guernsey Classic; third at National Guernsey Show. **Virgil C. Weaver, Villa Crest Farm, Goshen, Ind.**

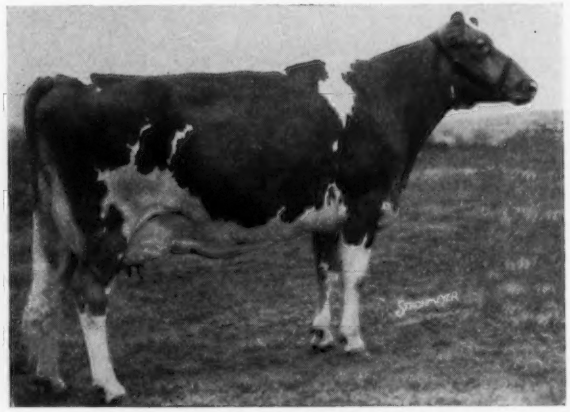

FIRVIEW PRINCE'S MARY JO, B: 11-5-61
First prize cow five years and over and senior and grand champion at New Jersey Guernsey Show; fifth at National Guernsey Show. **Atherton W. Hobler, Woodacres, Princeton, N. J.**

VALLEY SET K. GINGER, B: 11-2-61
First prize cow five years and under 10 and grand champion at Indiana State Fair; second prize cow five years and over and reserve grand champion at Mid-West Classic; second and reserve senior and grand champion at National Guernsey Show. **Russell J. and Ronald E. Wenger, Valley Set Farm, Goshen, Ind.**

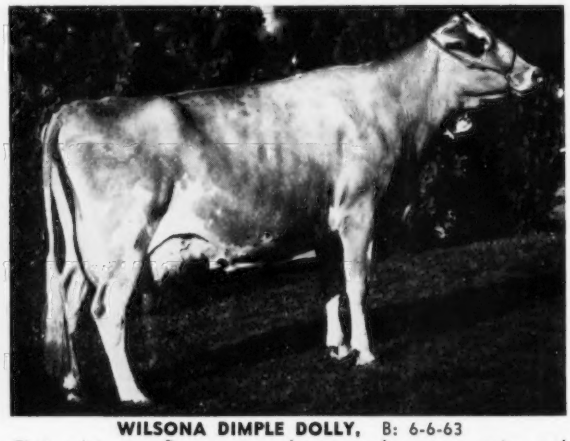

WILSONA DIMPLE DOLLY, B: 6-6-63
First prize cow five years and over and reserve senior and grand champion at Oregon State Fair and Tillamook County Fair; first and senior and grand champion at California State Fair and Arizona State Fair; second at Kansas State Fair; third at World Dairy Show; fourth at Dairy Cattle Congress; fifth at Grand National; sixth at National Guernsey Show. **Wilsona Farms, Inc., Tillamook, Ore.**

JUNIOR GET OF SIRE - - *6 Entries*

JUNIOR GET of WOODACRES CHIEF'S BOND
First prize junior get of sire at National Guernsey Show. **Atherton, W. Hobler, Woodacres, Princeton, N. J.**

JUNIOR GET of MAXVALE'S G.H. MORGAN
First prize junior get of sire at Pacific International Livestock Exposition; second at Western Washington Fair. **Albert H. and John P. McMonigle, Maxvale Guernsey Farm, Yelm, Wash.**

JUNIOR GET of WESTERN GLOW DARIMOST
First prize junior get of sire at New York State Fair and Dutchess County Fair; second at National Guernsey Show. **Henry I. Christal, Hanover Hill Farms, Yorktown Heights, N. Y.**

JUNIOR GET of VILLA CREST P. LEADER
Second prize junior get of sire at Indiana State Fair and Eastern Indiana District Show. **Charles and Norman Craig, Wee Manor Farm, Jonesboro, Ind.**

JUNIOR GET of CHEDCO SAMSON
First prize junior get of sire at Ohio State Fair. **Roger A. Black, Raemelton Farm Dairy, Mansfield, Ohio.**

JUNIOR GET of HIGH MEADOWS CONQUEROR
Second prize junior get of sire at New York State Fair; third at National Guernsey Show. **Henry C. Venier, High Meadows Farm, La Fayette, N. Y.**

GET OF SIRE - - *6 Entries*

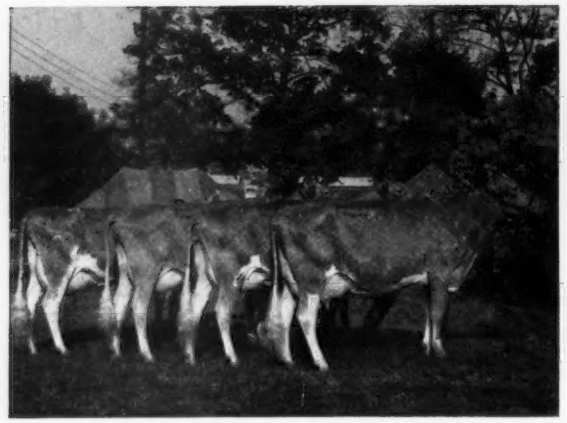

GET of HIGH MEADOWS CHARMER
First prize get of sire at Ohio State Fair and National Guernsey Show. **Robert D. Sommers & Family, Cogniac Farm, London, Ohio.**

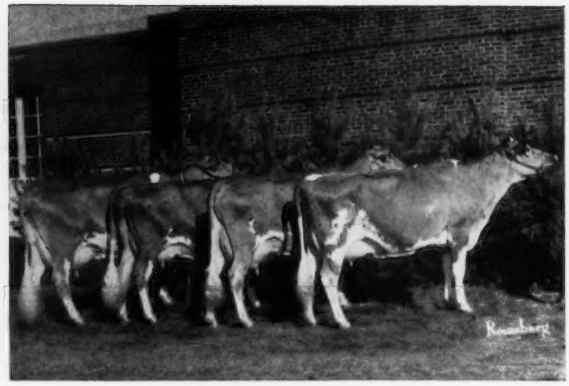

GET of LISETER BRILLIANT
First prize get of sire at Maryland State Fair and Pennsylvania All-American Dairy Show: fourth at National Guernsey Show. **Liseter Farm, Newtown Square, Pa.**

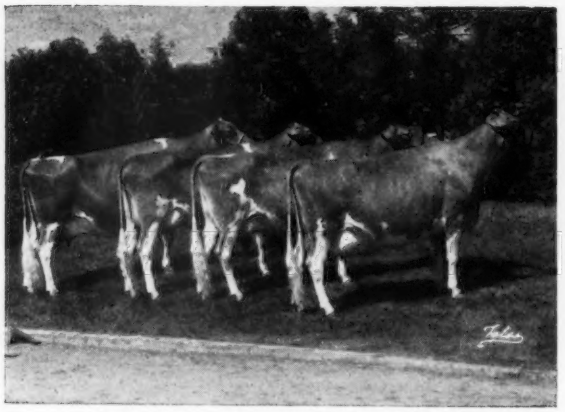

GET of McDONALD FARMS JOLLY VAL
First prize get of sire at New York State Fair. **Reed L. and Eleanor F. McJunkin, McDonald Properties, Cortland, N. Y.**

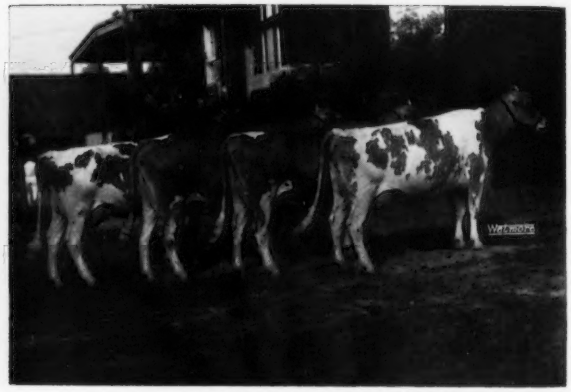

GET of HOUSLEY'S J. CHAMPION
First prize get of sire at Tennessee State Fair, Tennessee Valley A & I Fair and Southeastern Fair: third at National Guernsey Show. **Lee Housley, Ridgeway Farm, Riceville, Tenn.**

GET of DUTCH MILL BILLY'S VALOR
First prize get of sire at West Wisconsin Parish Show, La Crosse Interstate Fair, Monroe County Fair and Vernon County Fair; second at Wisconsin State Fair and Minnesota State Fair. **Roy E. Jacobs and Sons, Dutch Mill Farm, Sparta, Wis.**

GET of McDONALD FARMS R.L. DIVIDEND
First prize get of sire at Connecticut Guernsey Show and Dutchess County Fair: second at New York State Fair and National Guernsey Show. **Roger H. Corbetta, Attebroc Farm, Millbrook, N. Y.**

PRODUCE OF DAM - - *10 Entries*

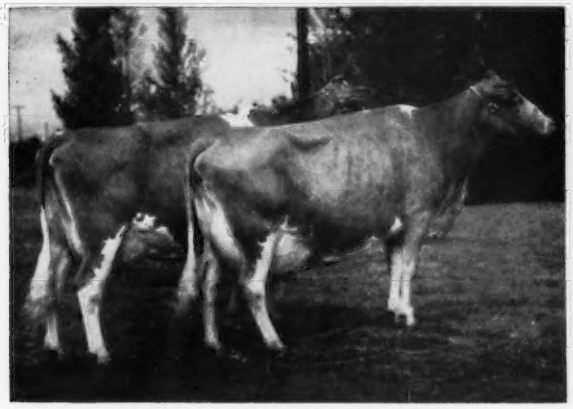

PRODUCE of MAPLE BROOK'S GEORGIA
First prize produce of dam at Oregon State Fair, Pacific International Livestock Exposition, Clackamas County Spring Show and Clackamas County Fair; second at Willamette Valley Spring Show. **Richard Boeckman, Wilsonville, Ore.**

PRODUCE of JAMES CANYON ANCHOR'S LOIS
First prize produce of dam at Kansas State Fair, California State Fair, Grand National, Willamette Valley Spring Show and two county fairs; second at Oregon State Fair, Dairy Cattle Congress, World Dairy Show and Arizona State Fair; fourth at National Guernsey Show. **Wilsona Farms, Inc., Tillamook, Ore.**

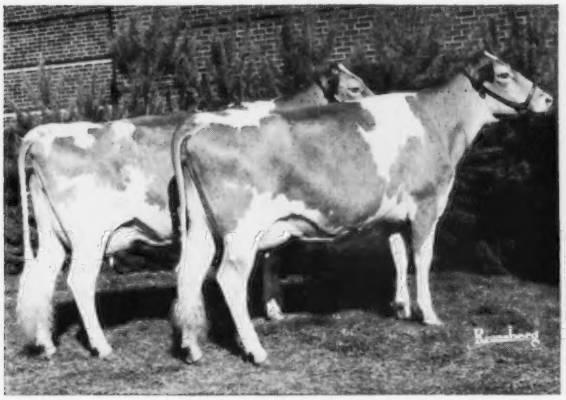

PRODUCE of KIMBERTON CH MYRTLE
First prize produce of dam at Maryland State Fair, Pennsylvania All-American Dairy Show, National Guernsey Show, Chester County Parish Show, Allentown Fair and Fair Hills Fair, Md. **Kimberton Hills Farms, Inc., Phoenixville, Pa.**

PRODUCE of VALLEYLAND BELLE
First prize produce of dam at Minnesota State Fair and Dairy Cattle Congress. **Olaf J. Kjome and Sons, Valleyland Farm, Spring Grove, Minn.**

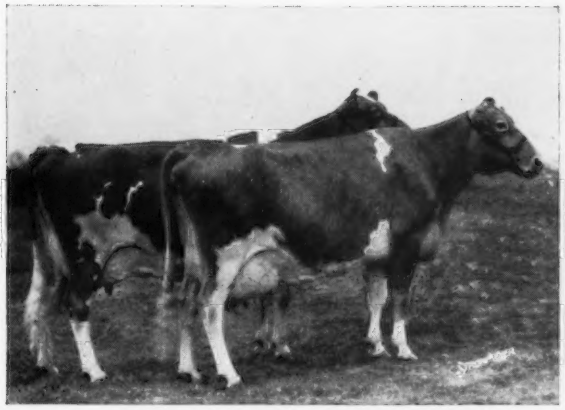

PRODUCE of FIRVIEW GINGER'S MARY
Second prize produce of dam at National Guernsey Show. **Atherton W. Hobler, Woodacres, Princeton, N. J.**

PRODUCE of COGNIAC'S MISS VERTA
First prize produce of dam at Ohio State Fair; third at National Guernsey Show. **Robert D. Sommers and Family, Cogniac Farm, London, Ohio.**

BEST 3 FEMALES - - *6 Entries*

HOUSLEY'S C. GERALDINE, HOUSLEY'S C. RAMONA, HOUSLEY'S C. JOAN
First prize best three females at Tennessee State Fair, Tennessee Valley A & I Fair, Southeastern Fair; second at National Guernsey Show. **Lee Housley, Ridgeway Farm, Riceville, Tenn.**

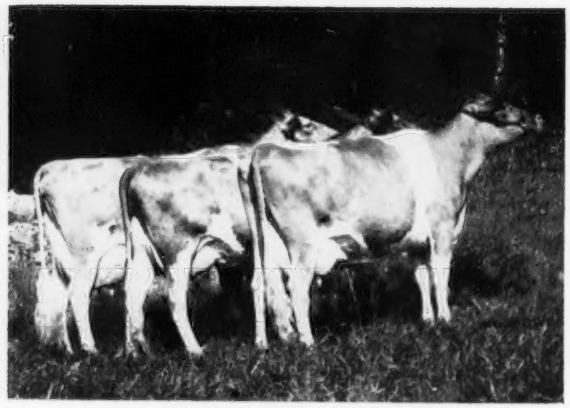

ROETTA ROSES ROSETTA, ROETTA PRETTY PENNY, ROETTA DAWNING MISS DAY
First prize best three females at Evergreen Guernsey Classic, Evergreen State Fair, Western Washington Fair. **T. A. and Lillian Roetcisoender, Roetta Farm, Everett, Wash.**

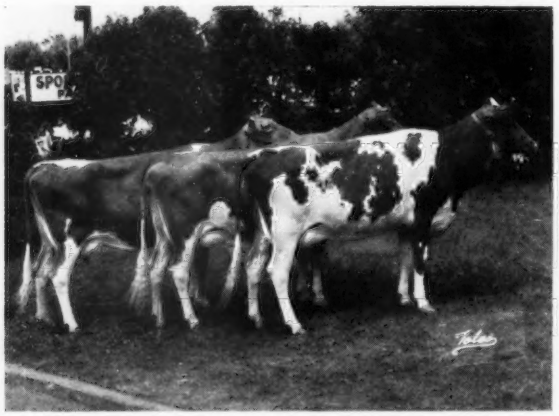

HIGH MEADOWS DUKES ZOZI, HIGH MEADOWS L. ANITA, HIGH MEADOWS N. ZOIE
First prize best three females at New York State Fair. **Henry C. Venier, High Meadows Farm, La Fayette, N. Y.**

CHEDCO NUGGET'S SARAH, CHEDCO ACTOR'S MATIE, CHEDCO J. FLASH'S HOLLY
First prize best three females at Massachusetts Guernsey Show. **C. E. Cotting, Chedco Farm, Berlin, Mass.**

COGNIAC'S CHARMING ETHELENE, COGNIAC'S CHARMING TAFFY, COGNIAC'S CHARMING VERELLA
First prize best three females at Ohio State Fair and National Guernsey Show. **Robert D. Sommers and Family, Cogniac Farm, London, Ohio.**

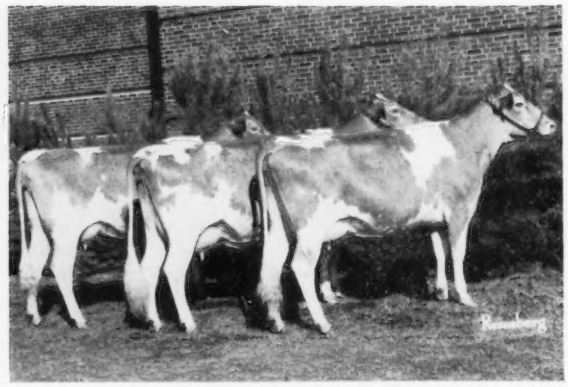

KIMBERTON VERN ROSIE, KIMBERTON VERN NANCY, KIMBERTON VERN MAYBELLE
First prize best three females at Pennsylvania All-American Dairy Show, Chester County Parish Show, Allentown Fair and Fair Hills, Md. Fair; second at Maryland State Fair; third at National Guernsey Show. **Kimberton Hills Farms, Inc., Phoenixville, Pa.**

ALL-AMERICAN JUDGING CONTEST ENTRY BLANK

Following are my choices for All-American and Reserve All-American for 1968.

CLASS	ALL-AMERICAN	RESERVE ALL-AMERICAN	**Do not write in this space**
Bull Calf			
Junior Yearling Bull			
Senior Yearling Bull			
2-yr.-old Bull			
Bull 3 yrs. and Over			
Heifer Calf			
Junior Yearling Heifer (not in milk)			
Senior Yearling Heifer (not in milk)			
2-yr.-old Cow			
3-yr.-old Cow			
4-yr.-old Cow			
Cow 5 yrs. and Over			
Junior Get of Sire			
Get of Sire			
Produce of Dam			
Best 3 Females			

Your Name .....

Address .....

..... Zip .....

MAIL TO:

GUERNSEY BREEDERS' JOURNAL, PETERBOROUGH, N. H. 03458

All Entries Must Be Postmarked Not Later Than February 4, 1969.

1968 Public Auction Sales In Review

Tannery Hill Floret's Command Top Bull At $13,500

Tannery Hill Fabulous Vera Top Female At $6,800

BOTH PURCHASED BY QUAIL ROOST FARMS

4,112 Head in 73 Sales Sold For $1,727,340, An Average of $420.07 . . . 43rd Guernsey Sale High For The Year As 42 Head Average $1,146.42 . . . Tannery Hill and Mulhocaway Top Dispersals . . . First Ohio Invitational Averages $861.90 And Is Second High Sale Of The Year.

Seventy-three auction sales, eleven more than reported last year, offered 4,112 registered Guernseys that sold for $1,727,240, an average of $420.07. This is a decrease of $97.85 per head over last year's average that was the highest since 1922. This year's sale average ranks as fourth highest in the past ten years.

Tannery Hill Floret's Command, top of the Tannery Hill Dispersal, King, Ontario, Canada, at $13,500, was top bull and highest priced animal sold at public auction in 1968. "Floret's Command", a son of Gayoso View Top Command out of Brooknill R. B. Floret, classified Excellent twice, 94.5%, was purchased by Rowland Beauvais, manager, Quail Roost Farms, Rougemont, North Carolina. The "Floret" cow was purchased in the sale dispersal by Andy Warner, manager, Chedco Farm, Berlin, Mass., for $4,300, fourth highest female sold at public auction during the year.

Top Bull and High Animal Sold at Public Auction in 1968

Tannery Hill Floret's Command, *top of the Tannery Hill Dispersal at* **$13,500,** *high animal sold at public auction in 1968, purchased by Quail Roost Farms, Rougemont, N. C. In the background, Henry Borden, consignor; Harry Hays; Jim Brown; John Merryman; Rowland Beauvais, purchaser for Quail Roost Farms; Jim Schwartz; Henry Thomas at the halter and Tom Hays.*

The second high animal and the top female sold at public auction was Tannery Hill Fabulous Vera, that was also selected by Quail Roost Farms, for $6,800. "Vera" is by McDonald Farms J.V. Fabulous, he by McDonald Farms Jolly Val out of McDonald Farms Jolly Token, she also the dam of McDonald Farms R.L. Dividend, high animal at public auction in 1967.

The third high and second high female was Mulhocaway Butterfat Lexicon that was purchased by Sordoni Sterling Farms, Inc., Harveys Lake, Pennsylvania, in the Mulhocaway Dispersal for $5,700. "Lexicon" is the top bred heifer sold at public auction during the year and she is by Mulhocaway Beauty Butterfat out of Mulhocaway Dame Lexa, an Excellent daughter of Mulhocaway Butterfat Dispatch out of the Lynbrook Royal Annual family.

The fourth high and third high female was Zeitler Sheik Bonnie Blue, bred by Zeitler Brothers, Newark, Del., and sold by F. Wayne Mack, North, S.C., in the First Ohio Invitational Sale to Roberto Solorzano, Cartego, Costa Rica, Central America, for $5,000. "Bonnie Blue" is sired by Deep Lake Flash's Sheik out of a daughter of Lake Louise Rose Hollistar, Gold Star Sire. She is now owned by Dr. G. W. Snider, Milford, Indiana.

The fifth high female at public auction was Adohr Dorman Jayella, bred by Adohr Farms, Camarillo,

Top Female at Public Auction in 1968

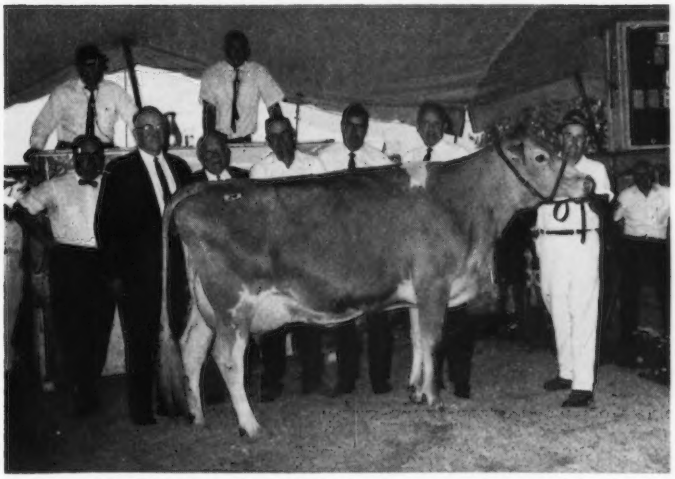

Tannery Hill Fabulous Vera, *high female at the Tannery Hill Dispersal and top female sold at public auction in 1968, purchased by Quail Roost Farms, Rougemont, N. C. for* **$6,800.** *In the background, Tom Hays Harry Hays, K. C. Sly, Henry Borden, consignor; John Merryman; Jim Schwartz, manager at Tannery Hill; Rowland Beauvais, purchaser for Quail Roost Farms; Henry Venier, High Meadows Farm, La Fayette, N. Y., contender; Jack Maclin at the halter.*

Calif., and sold by Meadow Gold Farms, Bakersfield, Calif., in the 43rd Guernsey Sale to Henry C. Venier, High Meadows Farm, La Fayette, N. Y., for $4,225. "Jayella" is by Cloverdale Social Dorman out of a daughter of Franchester King's Hornet, Gold Star Sire.

The second high bull at public auction for the year was Western Glow May Rose Duke, a son of Lyrene May Rose Prince out of a daughter of Western Glow Fond Gay Duchess, E 4 times, *17305 — *958 — Jr4HIR — 305 — 2x, 17180 — 916 — 8DHIR — 305 — 2x, twice an All-American, Best Uddered Champion and a National Grand Champion, National Guernsey Show, 1964. "May Rose Duke" was bred by Western Glow Farms, Inc., Bow, Wash., and sold in the 43rd Guernsey Sale to the Central, Eastern, Hamilton, Oxford, Waterloo Breeding Associations, Woodstock, Ontario, Canada, for $3,800. These Canadian breeding associations also purchased, in the Guernsey Sale, Liseter Brilliant Nuget, a son of Liseter Brilliant, from Mrs. Jean L. A. duPont, Newtown Square, Pa., for $3,000. This bull was tied for third high bull of the year. The other bull to sell for $3,000 was Sayre Farms Hearts Darimost, bred by Sayre MacLeod, and sold by Paul Fleming, Phelps, N. Y., in the Ohio Invitational Sale to Sallie J. Sexton, Bryn Du Farm, Granville, Ohio.

A study of the pedigrees of the top animals sold at public auction shows the importance of depth of breeding and stresses the importance of proved sires and good cow families on the market. This annual sale analysis continues to show the value of production testing and again emphasizes the fact that good cattle are where you find them and when properly presented and merchandised, are appreciated and in demand.

Animals Selling for $1,500 Or Over

Tannery Hill Floret's Command (Bull)—TH S: Gayoso View Top Command D: Brooknill R.B. Floret	$13,500
Tannery Hill Fabulous Vera—TH S: McDonald Farms J.V. Fabulous D: Tannery Hill Hightime's Sophie	6,800
Mulhocaway Butterfat Lexicon—M S: Mulhocaway Beauty Butterfat D: Mulhocaway Dame Lexa	5,700
Zeitler Sheik Bonnie Blue—OI S: Deep Lake Flash's Shiek D: Zeitler Rose Bonnie Blue	5,000
Brooknill R.B. Floret—TH S: Maplewood Royalist Brigadier D: Brooknill D.R. Merry Florinda	4,300
Adohr Dorman Jeyella—GR S: Cloverdale Social Dorman D: Adohr Hornet Jayella	4,225
Western Glow May Rose Duke (Bull)—GR S: Lyrene May Rose Prince D: Western Glow M.B. Duchess	3,800
Tannery Hill Fabulous Whimsey—TH S: McDonald Farms J.V. Fabulous D: Tannery Hill Hightimes Selma	3,700
Franchester Star's Cecila—OI S: Edisto Farms Flashs Star D: Franchester Maestros Cecila	3,600
Ansmil D Judith—GR S: McDonald Farms R.L. Dividend D: Pine Vista ABC Dimple	3,450
Arizona Farms Caroline—M S: Mulhocaway Beauty Butterfat D: Arizona Farms Lady Meg	3,000
Liseter Brilliant Nuget (Bull)—GR S: Liseter Brilliant D: Liseter Leading Sunshine	3,000
Mulhocaway Butterfat Yearly—M S: Mulhocaway Beauty Butterfat D: Mulhocaway Butterfat Annual Q.	3,000
Sayre Farms Hearts Darimost (Bull)—OI S: Western Glow Darimost D: Edisto Farms Blz Heart	3,000
Kerndale Bell Veronica—GR S: Hominy Hill Viceroy D: Kerndale Marlene Bell	2,600
Dove's Darling—OI S: Driftwood T C Astronaut D: Driftwood Champion Dove	2,400
Klondike Nance's Neva—BV S: Norgert's Royal Nance D: Klondike Aims Keneva	2,400
Mulhocaway Nances Light—M S: Norgert's Royal Nance D: Mulhocaway Errant Light	2,400
Tannery Hill Nance's Yeoman (Bull)—TH S: Norgert's Royal Nance D: Tannery Hill King's Savannah	2,400
Tannery Hill King's Savannah—TH S: Tannery Hill Nobles King D: Fraserdale Rex's Happy	2,300
Mulhocaway Butterfat Halcyone—M S: Mulhocaway Beauty Butterfat D: Mulhocaway Butterfat Halcyon	2,200
Mulhocaway Happy Knot—OC S: Mulhocaway Butterfat King Hal D: Mulhocaway Fames Topknot	2,200
Mulhocaway Butterfat Jade—M S: Mulhocaway Beauty Butterfat D: Mulhocaway Holly Gem	2,100
Mulhocaway Happy Tipsy—M S: Mulhocaway Butterfat King Hal D: Mulhocaway Topper Tip	2,100
Quailes Crest Billy's Bona—La. S: Burger's Place Billy D: Quailes Crest Bach	2,050
Idacrest Top Boots—SQ S: Gayoso View Top Command D: Idacrest B Bobette	2,000
Mulhocaway Bon Constant—M S: Chedco Bonanzas King D: Mulhocaway Mermaid Constancy	2,000
Poly. Billy's Rayon—GR S: Burger's Place Billy D: Poly. Fame Radiate	2,000

Mulhocaway Butterfat Lexicon, *top of the Mulhocaway Dispersal at* **$5,700,** *and second high female at public auction in 1968, purchased by Sordoni Sterling Farms, Inc., Harveys Lake, Pa. In the background, Jacob Tanis, Augusta, N. J., contender; George Sordoni, purchaser; Adam Stefanowicz, manager, Sordoni Sterling Farms, Inc.; Mrs. and Mr. Lloyd Wescott, owners; John B. Merryman and Harry Pate.*

1968 SALES

	No. Head	Total	Average
The 43rd Guernsey Sale	42	$48,150	$1,146.42
First Ohio Invitational Sale	63	54,300	861.90
Fourteenth Ontario Guernsey Classic	37	31,010	838.10
Palace of Stars Guernsey Sale	22	17,515	796.13
Tannery Hill Farms Dispersal	153	100,905	659.50
Pacific Northwest Guernsey Fall Sale	35	23,070	659.14
Mulhocaway Guernseys Complete Dispersal	173	113,475	655.92
5th Southern Quality Guernsey Sale	55	31,315	569.36
Minnesota State Guernsey Sale	34	19,285	567.20
Cedar Manor Farm Dispersal	34	19,180	564.11
New York State Guernsey Sale	43	23,850	554.65
Sandcut Guernsey Farm Complete Dispersal	55	29,670	539.45
6th Kentucky National Guernsey Sale	27	14,295	529.44
9th Great Northern Guernsey Classic	42	21,110	500.23
Michigan Guernsey Breeders State Sale	45	22,300	495.55
27th Elkhart County Sale	42	20,380	485.23
First Northeastern Guernsey Sale	36	17,230	478.61
23rd Annual Louisiana Consignment Sale	45	20,875	463.88
Wisconsin Spring Classic	36	16,690	463.61
257th Special Sale, Pennsylvania	47	20,910	444.97
5th Corn Belt Guernsey Classic	34	15,120	444.70
Belmont View Farm Dispersal	211	92,380	437.82
U Creek Farm Dispersal	69	30,095	436.15
6th Hoosier Guernsey Sale	44	19,195	436.25
Glen Oaks Farms Dispersal	48	20,460	435.32
Har-Len Farm Complete Dispersal	69	29,535	428.04
30th Annual Missouri Consignment Sale	33	13,790	417.87
3rd Carroll County G.B.A. Sale	29	12,010	414.13
28th Annual Mile High Colorado State Sale	15	6,135	409.00
Thatcher Farm Guernsey Sale	70	28,450	406.42
Sunnyside Guernsey Dispersal	99	39,935	403.38
15th Annual Western Ohio Guernsey Sale	34	13,600	400.00
Carol Farms Complete Dispersal	55	21,405	389.18
Boulder Steam Guernsey Sale	30	11,660	388.66
26th Annual Kansas Consignment Sale	37	14,325	387.16
Naefland Farm Guernsey Dispersal	155	59,605	384.40
Breezy Knoll Guernsey Dispersal	49	18,610	379.79
47th Eastern Ohio Guernsey Sale	29	10,940	377.24
260th Special Sale, Pennsylvania	56	20,890	373.04
Highland Farm Guernsey Dispersal	66	23,900	362.12
Arrus Farms Complete Dispersal	105	38,010	362.00
Suko Farms Dispersal	59	20,815	356.18
250th Special Sale, Pennsylvania	31	10,965	353.71
253rd Special Sale, Pennsylvania	55	19,065	346.63
Pine Grove Dairy Dispersal	192	65,860	343.02
Wilson Farm Dispersal	47	16,115	342.41
Valley Acres Complete Dispersal	137	46,300	337.95
256th Special Sale, Pennsylvania	38	12,735	335.13
Kerr Hill Dispersal	75	25,065	334.20
259th Special Sale, Pennsylvania	49	16,310	332.85
Fran-Do Guernsey Dispersal	50	16,590	331.80
6th Buckeye Quality-Production Sale	31	9,950	320.96
255th Special Sale, Pennsylvania	46	14,705	319.67
258th Special Sale, Pennsylvania	45	14,070	312.66
Sunrise Vale Milking Herd Dispersal	37	11,505	310.94
Weber—Herwig Guernsey Sale	45	13,705	304.55
Great Elm Farm Dispersal	65	19,175	295.00
Alabama State Sale	26	7,365	283.26
254th Special Sale, Pennsylvania	54	15,265	282.68
Cooper Farm Promotion Consignment Sale	79	22,230	281.26
Western Michigan Guernsey Sale	24	6,750	281.25
Waltona Milking Herd Dispersal	32	8,870	277.18
Suburban Dairy Farm Dispersal	22	5,965	271.13
Maple View Farm Complete Dispersal	46	12,365	268.80
252nd Special Sale, Pennsylvania	44	11,770	267.50
Little Brook Farm Dispersal	34	8,970	263.82
5th Buckeye Quality — Production Sale	25	6,435	257.40
2nd Buckeye Quality — Production Sale	46	11,895	257.28
Shoal Falls Farm, Inc. Dispersal	92	23,655	257.11
Reuthinger's Milking Herd Dispersal	46	11,750	255.45
Charles P. Hayward Dispersal	72	17,920	248.88
Indian Lore Complete Dispersal	44	10,660	242.27
3rd Buckeye Quality — Production Sale	21	6,980	232.38

Breezy Knoll's Chief's Harp—BK S: Woodacres Master Chief D: Breezy Knoll's Harp	1,900
Cedar Manor T.C. Mary—CM S: Gayoso View Top Command D: Cedar Manor Madge	1,900
Klondike Nance's Ingeborg—BV S: Norgert's Royal Nance D: Klondike Chiefs Ingeborg	1,900
Har-Len Dairy Jewel—HL S: Western Glow Darimost D: Woodacres Valor's Juno	1,850
Kenroe Billy's Venus—OC S: Burger's Place Billy D: Wyecrest Count's Toni	1,850
Ashaway Winesap—OC S: McDonald Farms J.V. Fabulous D: Ashaway U. Felice	1,800
Belmont View Neptune Greta—BV S: Clearbranch Nance Neptune D: Belmont View Oliver Ginny	1,800
Mulhocaway Butterfat Bluepet—M S: Mulhocaway Beauty Butterfat D: Woodacres Leaders Bluejay	1,800
Limestone Creek's Daisy—N. Y. S: Norgert's Royal Nance D: Guernseyleas Hollirex Favor	1,775
Kellogg Emporer Chief—Mich. S: Woodacres Emporer D: Dendels Orchards Minnie Chief	1,750
Lindley C. Urban—OC S: Glenville Butterfat Clarence D: Lindley O. Lynn	1,700
Mulhocaway Holly Gem—M S: Mulhocaway Butterfat Hollirex D: Mulhocaway Lovely Topaz	1,700
Sandcut Andy Charm—S S: Sandcut Top C. Andy D: Sandcut Golden Cinderella	1,650
Peckhurst H C Honey—CC S: Peckhurst Eastern Happy Count D: Peckhurst M Honey Lass	1,625
Adohr Dorman Vianne—PS S: Cloverdale Social Dorman D: Adohr Peter Pan Viola	1,600
Arrus Actors Le Austa—A S: Chedco Hollyhock's Actor D: Arrus Laurel Le Austa	1,600
Glenville Thor's Louise—TH S: McDonald Farms Pre Thor D: Brownies Farms Louise	1,600
Mulhocaway Dame Lexa—M S: Mulhocaway Butterfat Dispatch D: Lynbrook M B W Alexis	1,600
Mulhocaway Happy Lilac—M S: Mulhocaway Butterfat King Hal D: Mulhocaway Errant Lolita	1,600
Richine J.V. Fabulous Wonderful—OC S: McDonald Farms J.V. Fabulous D: Walguern Brigadier's Rose	1,600
Sniders Acme's Anita—GR S: Hominy Hill Acme D: Goldwood Val's Anabell	1,600
Liseter Brilliant Sunset—GR S: Liseter Brilliant D: Liseter Leading Sunshine	1,575
Hanover Hill S. Suzette—OI S: Hanover Hill Fame Success D: Rose Hill C Senorita	1,550
Riverview Billy's Hortence—GR S: Burger's Place Billy D: Riverview Helen's Helena	1,550
Belmont View Nance Rosalee—BV S: Norgert's Royal Nance D: Belmont View Max Roxella	1,500
Lynbrook M.B.W. Alexis—M S: Mulhocaway Butterfat Wisdom D: Lynbrook Royal Annual	1,500

A—Arrus Farm Dispersal; BK—Breezy Knoll Dispersal; BV—Belmont View Farms Dispersal; CC—Carroll County G.B.A. Sale; CM—Cedar Manor Farm Dispersal; GR—43rd Guernsey Renewal Sale; HL—Har-Len Farm Dispersal; La.—Louisiana Guernsey Sale; Mich.—Michigan State Sale; M—Mulhocaway Dispersal; N.Y.—New York State Sale; OC—Ontario Guernsey Classic; OI—Ohio Invitational Sale; PS—Palace of Stars Sale; S—Sandcut Dispersal; SQ—Southern Quality; TH—Tannery Hill Dispersal.

51 Years Of Sales

Year	Number Cattle	Total Price	Average	No. Sales
1918	1,318	$434,940.00	$330.00	38
1919	1,309	714,714.00	546.00	29
1920	2,464	1,252,406.16	508.28	49
1921	1,281	437,615.22	341.62	34
1922	966	521,813.88	540.18	21
1923	1,230	434,300.70	353.09	23
1924	2,169	824,350.14	380.06	39
1925	2,227	876,502.66	393.58	41
1926	2,211	618,583.50	279.78	45
1927	2,043	663,255.50	324.64	42
1928	2,019	673,329.50	334.04	39
1929	2,155	686,544.25	364.99	47
1930	1,846	441,702.50	239.28	49

Western Glow May Rose Duke, *top bull in The Guernsey Sale at* **$3,800,** *and second high bull at public auction in 1968, consigned by Western Glow Farms, Inc., and purchased by Central, Eastern, Hamilton, Oxford, Waterloo Breeding Associations. In the background, Bruce Amos; R. E. "Bob" Stanley; James M. Brown; Ben Friedrichs, Bow, Wash., consignor; John Merryman; T. A. Knight, Camarillo, Calif., C. R. Knight, Bakersfield, Calif., contenders for Adohr and Shamrock; Bernard Snider, Jr. at the halter.*

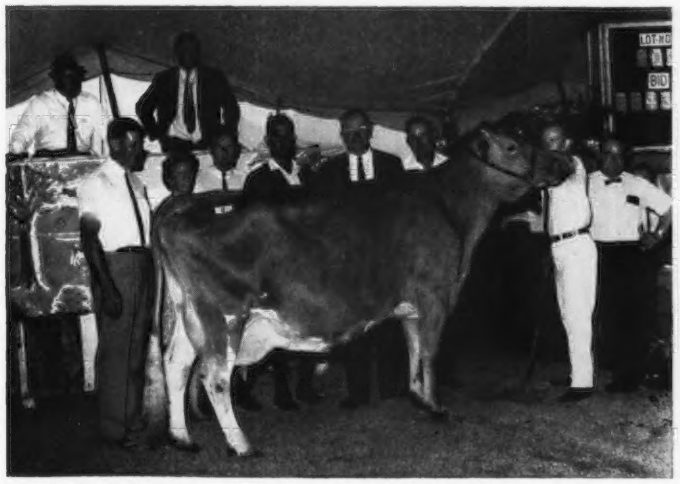

Brooknill R.B.Floret, *third high animal sold at Tannery Hill Dispersal at* **$4,300,** *purchased by Chedco Farm, Berlin, Mass. In the background, Harry Hays, Pat O'Connor, Mr. and Mrs. Andrew Warner, John Merryman, Howard Brooks, K. C. Sly, Jim Schwartz, Merv Scott at the halter and Tom Hays.*

1931	1,350	297,813.00	220.66	31
1932	1,461	238,055.34	162.34	33
1933	1,358	248,066.00	182.67	29
1934	1,361	271,941.50	199.81	27
1935	2,280	507,391.50	222.54	41
1936	2,673	673,999.00	252.15	52
1937	2,747	665,049.50	242.10	62
1938	2,699	549,003.59	203.41	59
1939	3,119	609,515.50	195.42	62
1940	4,003	901,411.00	225.18	76
1941	4,612	1,033,810.90	224.16	99
1942	5,624	1,397,314.00	248.46	122
1943	4,648	1,781,644.50	383.31	97
1944	7,011	2,514,984.00	358.72	137
1945	8,348	3,375,513.50	404.35	162
1946	8,897	4,101,305.50	460.98	174
1947	9,143	4,081,687.50	446.43	173
1948	10,901	4,531,230.50	415.67	225
1949	9,611	3,659,787.00	380.79	200
1950	10,918	4,978,062.00	455.95	231
1951	10,745	5,135,150.00	477.91	217
1952	12,813	5,262,561.00	410.72	244
1953	10,525	3,954,343.50	375.71	204
1954	10,906	3,158,199.00	289.58	210
1955	8,104	2,431,267.50	300.00	155
1956	8,840	2,636,840.50	298.29	155
1957	7,124	2,242,670.00	314.80	128
1958	5,699	2,098,643.00	368.25	103
1959	5,647	2,439,719.00	432.04	103
1960	5,133	2,125,102.50	414.01	101
1961	5,625	2,026,352.50	360.24	102
1962	4,649	1,606,515.00	345.56	82
1963	3,811	1,363,472.50	357.77	68
1964	3,564	1,288,290.00	361.47	70
1965	4,032	1,537,257.50	381.26	80
1966	4,139	1,829,335.00	441.98	71
1967	3,841	1,989,319.50	517.92	62
1968	4,112	1,727,340.00	420.07	73
51 yrs.	245,311	$89,850,013.34	$366.26	4816

Zeitler Sheik Bonnie Blue, *top of the 1st Ohio Invitational Sale at* **$5,000,** *consigned by F. Wayne Mack, North, S. C., and purchased by Robert Solorzano, Cartego, Costa Rica. In the background, F. Wayne Mack; Rowland R. Beauvais, Quail Roost Farm manager, Rougemont, N. C., contender and Charles McLaughlin at the halter.*

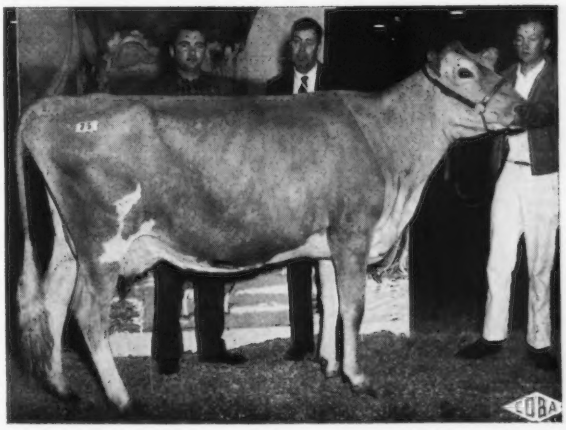

FEMALES OVER 2 YEARS

With Official Records

Year	No.	Average	Total
1921	117	$617.94	$72,298
1922	89	1,290.70	114,872
1923	212	568.30	120,479
1924	284	881.83	250,439
1925	395	677.48	267,604
1926	265	522.81	138,544
1927	249	629.86	156,835
1928	305	576.80	175,924
1929	217	803.02	174,255
1930	220	456.20	100,364
1831	207	347.33	71,897
1932	299	231.10	69,098
1933	215	270.67	58,194
1934	216	329.39	71,148
1935	360	320.32	115,315
1936	450	372.55	167,647
1937	513	398.04	204,194
1938	522	303.18	158,259
1939	570	275.75	157,177
1940	782	329.09	257,348
1941	850	327.72	278,562
1942	941	369.88	348,055
1943	797	566.84	451,772
1944	1,327	510.35	670,723
1945	1,475	585.45	863,535
1946	1,437	712.81	1,024,310
1947	1,640	690.73	1,132,790
1948	1,948	582.11	1,133,950
1949	1,717	513.31	883,085
1950	2,209	716.77	1,583,335
1951	2,534	681.40	1,726,660
1952	3,010	584.06	1,758,025
1953	2,313	558.35	1,291,470
1954	2,585	399.44	1,032,551
1955	2,131	402.54	857,830
1956	2,369	409.53	970,182
1957	1,849	403.88	746,787
1958	1,620	476.23	771,495
1959	1,367	614.21	839,625
1960	1,543	527.16	813,405
1961	1,418	490.21	695,128
1962	1,519	401.89	610,475
1963	1,228	439.67	539,920
1964	1,123	458.54	514,950
1965	1,222	473.67	578,825
1966	1,166	582.06	678,690
1967	954	698.84	666,695
1968	683	505.74	345,425

With Officially Tested Dams

Year	No.	Average	Total
1921	231	$417.66	$96,479
1922	170	686.50	116,705
1923	285	348.89	99,433
1924	309	475.44	146,910
1925	343	376.44	129,118
1926	259	336.08	87,044
1927	264	362.63	95,734
1928	251	389.64	97,799
1929	195	540.60	105,417
1930	218	310.80	67,754
1931	193	256.36	49,477

Adohr Dorman Jayella, *top female and top of The Guernsey Sale at* **$4,225,** *consigned by Meadow-Gold Farms, Bakersfield, California. In the background, Louis Seitz, contender for Chester Williams, Waukesha, Wis. (Chet was standing behind his friend Louis); R. E. "Bob" Stanley; K. C. Sly, T. A. Knight, C. R. Knight, Meadow-Gold manager; John B. Merryman, Henry C. Venier, La Fayette, N. Y., purchaser, Paul Gutzman at the halter.*

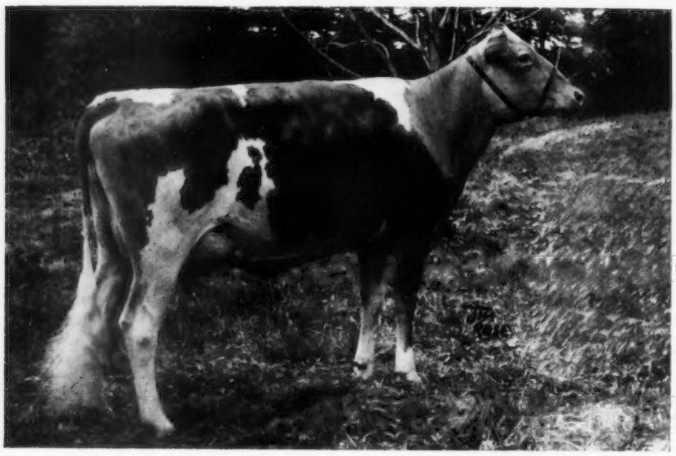

Tannery Hill Fabulous Whimsey, *sold in the Tannery Hill Dispersal for* **$3,700** *to James M. Brown, Almonte, Ontario, Canada.*

1932	245	181.35	44,430
1933	262	234.79	61,514
1934	242	234.58	56,768
1935	329	265.60	87,382
1936	425	341.39	145,090
1937	403	348.13	140,296
1938	418	246.30	102,953
1939	467	252.85	118,080
1940	672	254.06	170,728
1941	712	291.87	207,811
1942	846	312.05	263,997
1943	686	509.84	349,750
1944	1,323	425.45	562,875
1945	1,275	488.12	622,350
1946	1,227	555.34	681,400
1947	1,586	466.72	740,220
1948	1,856	481.25	893,200
1949	1,700	462.74	786,660
1950	1,850	473.16	875,343
1951	2,123	514.78	1,092,875
1952	2,342	451.72	1,057,935
1953	2,260	375.68	849,027
1954	2,457	311.88	766,285
1955	1,866	323.12	602,945
1956	2,147	313.62	673,343
1957	1,839	341.65	628,307
1958	1,416	418.70	592,875
1959	1,309	461.81	604,510
1960	1,287	406.88	523,655
1961	1,463	370.36	541,850
1962	1,030	382.06	393,530
1963	947	380.65	360,360
1964	784	382.30	299,725
1965	767	403.32	309,352
1966	816	478.16	390,185
1967	617	547.69	337,925
1968	526	488.40	256,900

Franchester Star's Cecila, *second high at the 1st Ohio Invitational Sale at* **$3,600,** *consigned by Franchester Farms, Inc., West Salem, Ohio, and purchased by Henry C. Venier, La Fayette, N. Y. In the background, Wayne McLaughlin, Franchester herd manager; John B. Merryman; Chester Williams, Waukesha, Wis., contender; Ronald D. Eberhard, Ohio G.B.A. business manager; K. C. Sly, Cortland N. Y.; Henry C. Venier, and Charles McLaughlin at the halter.*

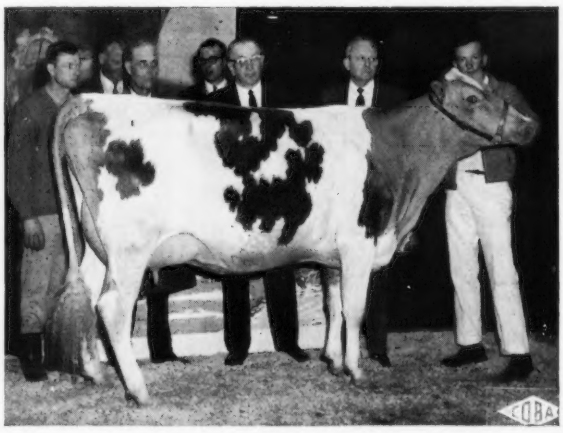

Without Official Records
and Without Officially Tested Dams

Year	No.	Average	Total
1921	761	$295.26	$224,692
1922	570	366.40	208,848
1923	596	271.53	161,831
1924	628	262.65	164,944
1925	496	252.89	125,433
1926	508	251.60	127,812
1927	397	284.34	112,882
1928	448	271.85	121,788
1929	449	289.27	129,882
1930	363	228.71	83,021
1931	336	174.22	58,537
1932	280	132.50	37,100
1933	376	155.99	58,652
1934	346	163.87	56,699
1935	706	198.36	140,042
1936	650	218.93	142,304
1937	792	197.98	156,800
1938	669	172.25	115,235
1939	754	174.03	131,218
1940	661	193.60	127,969
1941	825	193.72	159,819
1942	1,019	226.30	230,603
1943	785	302.80	237,697
1944	1,422	267.57	380,490
1945	1,908	304.48	580,952
1946	2,200	328.61	722,947
1947	1,848	331.85	613,257
1948	2,218	362.46	803,940
1949	1,928	332.52	641,106
1950	2,370	327.38	775,883
1951	1,908	388.89	742,005
1952	2,230	335.43	748,020
1953	1,918	270.12	518,095
1954	2,037	231.97	472,530
1955	1,449	228.56	331,185
1956	1,953	240.33	469,384
1957	1,445	265.33	383,405
1958	1,040	322.06	334,945
1959	1,319	337.92	445,712
1960	1,056	328.44	346,837
1961	1,307	302.18	394,958
1962	831	338.74	281,500
1963	623	342.65	213,475
1964	798	320.68	255,905
1965	1,103	354.09	390,565
1966	1,112	393.23	437,280
1967	1,367	376.54	514,729
1968	1,996	416.75	831,850

MALES OVER 2 YEARS

With Five or More
Officially Tested Daughters

Year	No.	Average	Total
1921	2	$462.50	$925
1922	2	7,687.50	15,375
1923	2	252.50	505
1924	7	1,893.57	13,254
1925	7	310.71	2,174
1926	2	312.50	625
1927	1	4,200.00	4,200
1928	2	3,437.50	6,875
1929	5	5,020.00	25,100
1930	0	—	—
1931	3	270.00	810
1932	9	288.05	2,592

1933	4	862.50	3,450
1934	5	285.00	1,425
1935	4	2,018.75	8,075
1936	6	1,087.50	6,525
1937	2	450.00	900
1938	2	162.50	325
1939	1	3,300.00	3,300
1940	9	567.22	5,104
1941	5	493.00	2,465
1942	5	376.00	1,880
1943	0	—	—
1944	1	230.00	230
1945	6	4,679.17	28,075
1946	14	1,633.93	22,875
1947	7	3,323.57	23,265
1948	10	2,102.50	21,025
1949	8	1,971.87	15,775
1950	9	4,687.22	42,185
1951	17	1,294.41	22,005
1952	16	1,889.75	30,235
1953	15	5,143.67	77,155
1954	16	1,063.75	17,020
1955	7	1,858.57	13,010
1956	27	1,691.85	45,680
1957	14	2,225.00	31,150
1958	15	697.67	10,465
1959	8	2,326.88	18,615
1960	25	1,236.00	30,900
1961	15	798.66	11,980
1962	9	424.44	3,820
1963	6	630.83	3,785
1964	8	668.12	5,345
1965	8	761.25	6,090
1966	1	405.00	405
1967	3	38,383.00	115,150
1968	4	471.25	1,885

With Officially Tested Dams

Year	No.	Average	Total
1921	62	$340.08	$21,084
1922	73	659.90	48,172
1923	84	526.32	44,210
1924	31	470.48	14,584
1925	58	1,129.18	65,492
1926	46	387.60	17,829
1927	31	310.96	9,639
1928	39	799.10	31,164
1929	41	420.60	17,244
1930	33	263.09	8,681
1931	28	514.64	14,409
1932	35	164.64	5,762
1933	18	193.61	3,484
1934	19	363.92	6,914
1935	90	533.08	20,790
1936	47	430.00	20,210
1937	44	208.92	9,192
1938	39	214.10	8,349
1939	37	335.54	12,414
1940	56	465.09	26,045
1941	45	326.11	14,674
1942	44	350.63	15,427
1943	57	323.73	18,452
1944	83	487.08	40,427
1945	88	574.97	50,597
1946	88	1,261.82	11,040
1947	99	1,207.82	119,575
1948	110	795.77	87,535
1949	76	596.41	45,327
1950	85	1,734.00	147,390
1951	92	1,505.08	138,467
1952	130	880.46	114,460
1953	103	553.16	56,975
1954	79	686.84	54,260
1955	58	779.13	45,190
1956	91	555.98	50,595
1957	66	810.07	53,465
1958	39	453.85	17,700
1959	37	1,415.14	52,360
1960	22	822.27	18,090
1961	35	601.14	21,040
1962	18	1,613.61	29,045
1963	17	474.41	8,065
1964	16	578.43	9,255
1965	6	489.16	2,935
1966	15	501.33	7,520
1967	9	1,622.22	14,600
1968	13	638.84	8,305

Ansmil D. Judith, *second high female and third high in The Guernsey Sale at* **$3,450.** *In the background, Ben Friedrichs, contender; R. E. "Bob" Stanley; Roger and Thelma Corbetta, Attebroc Farm, Millbrook, N. Y., purchaser; Lynn Vanbenschoten, herdsman at Attebroc; Clifford Orr, Donald Silacci and William J. Rasmussen, consignors; John B. Merryman; Paul Gutzman at the halter.*

Liseter Brilliant Nuget, *second high bull in The Guernsey Sale at* **$3,000,** *consigned by Liseter Farm, Newtown Square, Pa., and purchased by Central, Eastern, Hamilton, Oxford and Waterloo Breeding Associations, Woodstock, Ontario, Canada. In the background, Bruce Amos, Oxford; R. E. "Bob" Stanley; James M. Brown, Almonte, Ont.; John B. Merryman; Winslow Towle; Bernard Snider, Jr. at the halter.*

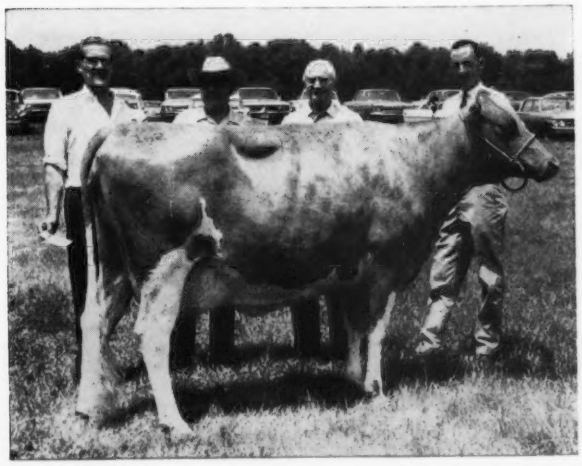

Arizona Farms Caroline, *tied for second high of the Mulhocaway Dispersal at* **$3,000,** *purchased by Jacob Tanis, Augusta, N. J. In the background, Lloyd B. Wescott, Rosemont, N. J., owner; Henderson Stockton, Phoenix, Arizona, breeder and contender; Jacob Tanis, purchaser and John Paulmier at the halter.*

Without Officially Tested Daughters and Without Officially Tested Dams

Year	No.	Average	Total
1921	108	$205.04	$22,144
1922	62	287.80	17,843
1923	51	153.65	7,836
1924	11	181.81	1,999
1925	7	115.35	807
1926	7	924.28	6,469
1927	8	185.00	1,480
1928	10	222.00	2,220
1929	12	152.08	1,824
1930	15	169.33	2,539
1931	4	74.38	297
1932	3	60.83	182
1933	1	55.00	55
1934	6	200.00	1,200
1935	1	157.50	157
1936	2	82.50	165
1937	11	115.22	1,267
1938	3	165.00	495
1939	6	128.33	796

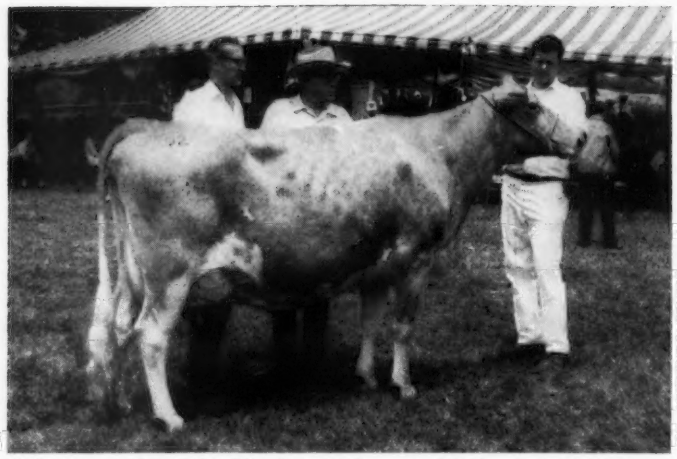

Mulhocaway Butterfat Yearly, *tied for second high of the Mulhocaway Dispersal at* **$3,000,** *purchased by Henderson Stockton, Phoenix, Arizona. In the background, Lloyd B. Wescott and Henderson Stockton.*

1940	4	116.25	465
1941	8	127.82	1,022
1942	10	201.00	2,010
1943	7	212.86	1,490
1944	12	170.83	2,050
1945	10	159.00	1,590
1946	9	190.00	1,710
1947	8	313.13	2,505
1948	16	313.13	5,010
1949	8	408.75	3,270
1950	12	321.25	3,855
1951	12	313.33	3,760
1952	6	275.16	1,651
1953	2	240.00	480
1954	5	167.00	835
1955	5	147.00	735
1956	5	209.00	1,045
1957	8	715.00	5,720
1958	3	305.00	915
1959	3	231.67	695
1960	6	320.83	1,925
1961	4	302.50	1,210
1962	0	——	——
1963	5	342.00	1,710
1964	2	1,082.50	2,165
1965	3	565.33	1,695
1966	6	313.33	1,880
1967	5	269.00	1,345
1968	2	295.00	590

FEMALES UNDER 2 YEARS

With Officially Tested Dams

Year	No.	Average	Total
1921	——	——	——
1922	——	——	——
1923	——	——	——
1924	196	$379.00	$74,284
1925	294	469.61	138,065
1926	160	322.16	51,545
1927	146	387.96	56,642
1928	167	359.34	60,009
1929	145	461.87	66,971
1930	151	294.44	44,460
1931	130	278.13	36,156
1932	216	164.43	35,516
1933	138	140.10	19,333
1934	152	200.00	30,400
1935	186	211.63	39,363
1936	317	206.21	65,368
1937	244	208.01	50,776
1938	300	196.22	58,866
1939	418	175.17	73,221
1940	638	198.39	126,572
1941	592	214.45	126,954
1942	691	238.34	164,692
1943	507	452.83	229,582
1944	1,057	419.23	443,129
1945	1,392	458.41	638,107
1946	1,461	563.75	823,640
1947	1,573	459.95	723,507
1948	1,755	379.81	666,575
1949	1,806	349.24	630,730
1950	1,925	415.57	799,976
1951	1,891	407.15	769,915
1952	2,458	359.85	884,515
1953	1,887	350.44	661,276
1954	1,904	228.84	435,707
1955	1,329	224.41	298,245
1956	1,174	197.95	232,400
1957	906	198.77	180,091
1958	809	202.71	163,995
1959	762	315.99	240,785
1960	620	316.89	196,472
1961	622	244.16	151,873
1962	744	192.88	143,505
1963	583	200.96	117,162
1964	478	220.00	105,195
1965	533	268.91	143,330
1966	500	284.98	142,490
1967	411	386.39	158,805
1968	196	326.65	64,025

Without Officially Tested Dams

Year	No.	Average	Total
1921	——	——	——
1922	——	——	——
1923	——	——	——
1924	492	$184.46	$90,754
1925	421	212.25	89,357
1926	322	179.52	57,805
1927	290	209.96	60,888
1928	297	201.07	59,717
1929	336	230.78	77,542
1930	234	147.88	34,603
1931	257	131.30	33,744
1932	127	100.00	22,700
1933	223	99.50	22,188
1934	249	104.06	25,910
1935	434	137.50	59,675
1936	454	135.98	61,734
1937	415	122.44	50,812
1938	419	127.77	53,535
1939	530	112.34	59,540
1940	613	123.29	75,576
1941	514	127.92	65,750
1942	658	137.34	90,367
1943	500	191.24	95,621
1944	1,115	182.42	203,394
1945	1,502	209.70	314,973
1946	1,740	214.32	372,923
1947	1,549	217.64	337,125
1948	1,782	226.95	404,420
1949	1,752	212.38	372,096
1950	1,849	197.45	365,090

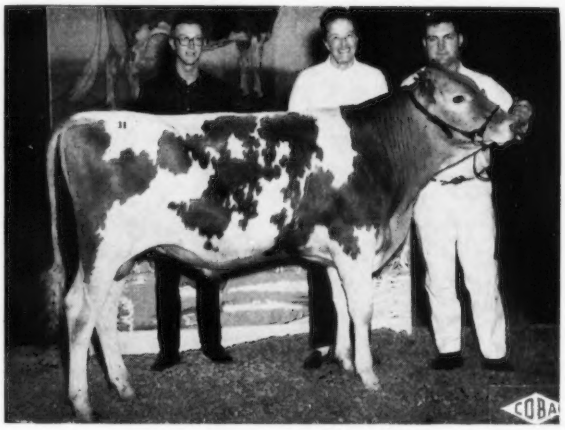

Sayre Farms Heart's Darimost, *top bull at the 1st Ohio Invitational Sale at* **$3,000,** *consigned by Paul C. Fleming and John Kenyon, Phelps, N. Y., and purchased by Sallie J. Sexton, Granville, Ohio. In the background, Warren Schorer, Bryn Du Farm manager; Sallie J. Sexton, and Paul C. (Buddy) Fleming, Jr.*

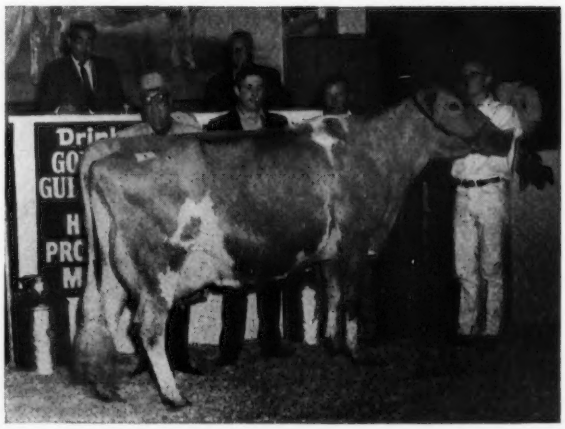

Kerndale Bell Veronica, *third high female at* **$2,600,** *at The Guernsey Sale. In the background, R. E. "Bob" Stanley; Henderson Stockton, Phoenix, Arizona, consignor; Winslow Towle, manager at Liseter Farm, purchaser; John B. Merryman, William J. Rasmussen, Glendale, Ariz., contender; Bernard Snider, Jr., at the halter.*

1951	1,599	220.44	352,487
1952	1,973	189.62	374,116
1953	1,547	149.31	230,975
1954	1,416	125.91	178,290
1955	933	118.64	110,697
1956	786	107.31	84,353
1957	682	126.16	86,047
1958	513	147.34	75,585
1959	600	155.51	93,305
1960	396	148.01	58,610
1961	612	156.33	95,675
1962	286	153.89	44,015
1963	284	202.58	57,535
1964	253	152.19	38,505
1965	278	169.42	47,100
1966	416	242.69	100,960
1967	356	228.03	81,180
1968	587	264.27	155,130

MALES UNDER 2 YEARS

With Officially Tested Dams

Year	No.	Average	Total
1921	—	—	—
1922	—	—	—
1923	—	—	—
1924	89	$575.00	$51,175
1925	23	400.79	9,218
1926	105	382.14	40,124
1927	150	492.66	73,899
1928	129	447.29	57,700
1929	153	445.52	68,164
1930	169	279.36	47,211
1931	126	204.15	25,722
1932	121	160.87	19,465
1933	96	198.00	19,094
1934	98	212.19	20,794
1935	145	208.47	30,228
1936	211	257.71	54,376
1937	212	198.53	42,088
1938	232	186.21	43,200
1939	284	172.44	48,972
1940	326	227.75	74,246
1941	299	254.88	76,209
1942	336	271.50	91,225
1943	276	512.05	141,325
1944	531	378.92	201,206
1945	548	471.72	258,503
1946	590	547.86	323,235
1947	678	546.93	370,820
1948	606	572.53	346,954
1949	489	539.46	263,800
1950	481	769.13	369,953
1951	481	565.69	272,097
1952	591	482.96	285,430
1953	445	595.24	264,880
1954	380	521.03	197,990
1955	305	552.75	168,590
1956	244	407.38	99,402
1957	281	437.81	123,025
1958	213	584.21	124,437
1959	219	640.11	140,185
1960	163	770.92	125,660
1961	140	784.21	109,790
1962	182	496.75	90,410
1963	117	521.88	61,060
1964	91	585.93	53,320
1965	99	525.55	52,030
1966	78	738.01	57,565
1967	92	892.72	82,130
1968	63	560.00	35,280

Without Officially Tested Dams

Year	No.	Average	Total
1921	—	—	—
1922	—	—	—
1923	—	—	—
1924	122	$130.18	$15,881
1925	83	110.21	9,147
1926	73	218.49	15,949
1927	36	176.52	6,354
1928	57	171.20	9,758
1929	66	191.74	12,654
1930	67	80.74	5,409
1931	66	103.60	6,837
1932	26	43.59	1,133
1933	25	93.60	2,340
1934	33	50.90	1,679
1935	71	78.67	5,585
1936	111	95.21	10,568
1937	111	78.46	8,709
1938	95	82.04	7,793
1939	52	92.69	4,819
1940	102	78.50	8,007
1941	88	88.72	7,807
1942	119	106.39	12,660
1943	94	153.31	14,411
1944	140	74.70	10,458
1945	146	115.28	16,831
1946	131	131.49	17,225
1947	155	120.14	18,622
1948	132	152.95	20,190
1949	127	141.39	17,957
1950	128	117.59	15,052
1951	88	169.06	14,877
1952	57	143.40	8,174
1953	35	114.57	4,010
1954	27	101.11	2,730
1955	21	135.23	2,840
1956	44	237.61	10,455
1957	34	137.42	4,672
1958	31	200.97	6,230
1959	23	170.74	3,927
1960	15	636.50	9,547
1961	9	316.66	2,850
1962	30	340.50	10,215
1963	1	400.00	400
1964	11	356.81	3,925
1965	13	410.38	5,335
1966	29	426.20	12,360
1967	27	620.74	16,760
1968	42	665.47	27,950

Lawrence W. Keeley

Keeley Named Director American Breeders Service Advertising And Public Relations

Dr. Robert E. Walton, president of American Breeders Service, Inc., De Forest, Wis., announced the appointment of Lawrence W. Keeley as director of Advertising and Public Relations of the cattle breeding firm, a subsidiary of W. R. Grace and Co. This appointment combines two departments, Information and Public Relations, and Advertising and Customer Relations.

Prior to this appointment, Mr. Keeley served as director of Advertising and Customer Relations. He also served as district sales manager for Northeastern Wisconsin, headquartered at Appleton, and assistant district sales manager for the Wisconsin region at Madison and as assistant district sales manager in the Northeast region at Oneonta, New York. Mr. Keeley joined American Breeders Service in November, 1959.

Mr. Keeley is a graduate of Cornell University and was a member of the Cornell Dairy Cattle Judging Team in 1953 and tied for high individual in the nation for all dairy breeds at the National Intercollegiate Judging Contest in Waterloo, Iowa, the same year. He has had considerable experience in judging, showing and working with dairy cattle.

Before joining ABS, Mr. Keeley was associate county agricultural agent, Tompkins County, Ithaca, New York, and he was affiliated with Pabst Farms, Oconomowoc, Wisconsin, as assistant herdsman and manager of Langmore Farms, Troy, New York.

Mr. Keeley was born and reared in Troy, New York and is married to the former Mary Lewis of that city. They have five children, Lawrence, Jr., 7; Elizabeth, 6; Eileen, 5; Kathy, 3 and Sharon age one. They reside at 1842 Wisconsin Avenue, Sun Prairie, Wisconsin.

Grange National Master Elected

John Walker Scott of Pennsylvania was elected 17th Master of the National Grange during a meeting of the delegates to the 102nd Annual Session of the National Grange being held in Peoria, November 11-19, 1968. He succeeds Herschel D. Newsom, who resigned November 11 to take an appointment on the United States Tariff Commission.

Robert G. Proctor, Master of the Florida State Grange, was elected national secretary. He will fill the one-year unexpired term left by Scott.

Elected to the National Grange executive committee was John B. Burgess, Master of the Virginia State Grange. He succeeds Maynard C. Dolloff.

Mr. Scott is a native of Pennsylvania and was Master of the Pennsylvania State Grange from 1962 to 1968. He has also been secretary of the National Grange since 1965.

He is a member of the Pennsylvania State University Advisory Committee; a member of the executive committee of the Pennsylvania Council of Farm Organizations and a past president and executive committee member of the Butler County (Pa.) Agricultural Extension Service. He is also serving on seven legislative advisory committees at the request of the Governor of Pennsylvania.

Twice he has been honored for distinguished service to agriculture. In 1962 he was chosen "Man of the Year in Agriculture" for civic leadership and community service in Butler County.

MEETINGS

Western New York Annual Meeting

By Joseph Pendergast

Norman Johnson of Curtiss Breeding Service, Gary, Ill., was the principal speaker at the annual meeting of the Western New York Guernsey Club held at the Conewango Forks Country Club, Randolph, November 11, 1968. Mr. Johnson, accompanied by Dale Button, the New York State representative of Curtiss Breeding Service, showed pictures of all the Guernsey sires now in service through Curtiss and made a few comments about each bull. He urged breeders to avail themselves of the best AI proved sires and at the same time he encouraged breeders to sample some of the top young bulls now in the Curtiss stud.

President Edgar Gross called on Mrs. Howard Gilbert for the secretary-treasurer's report. He then introduced Russell Subject who recognized and presented trophies to the junior members for their grand champion winnings at the Allegany, Cattaraugus and Chautauqua County Fairs. Youngsters recognized by the club were Wayne Subject, Tom Frost and Douglas Hill.

President Gross thanked Mr. and Mrs. Orson Helms for the enjoyable field day held at their farm this past summer.

Joseph Pendergast, business manager of the New York State Guernsey Breeders' Co-op., Inc., brought everyone up-to-date on the activities of the state and national organizations. He complimented the club on its fine representation of Guernsey cattle from the area at the New York State Fair. He said the district herds make it possible for many different breeders to participate in the Guernsey Show at the State Fair and thus improve both the quality and size of the show.

Officers elected for 1969 were President, Edgar Gross; Vice-president, Jack Frost; Secretary-treasurer. Mrs. Gilbert. Raymond Hewes and Ronald Anderson were re-elected directors.

Genesee Valley, N. Y., Annual Meeting

By Joseph Pendergast

An early season snow storm hit the Western New York area on November 12, 1968, which kept many members and friends of the Genesee Valley Club from attending the annual meeting held in the basement of the Methodist Church at Silver Springs, N. Y., that Tuesday night. Those who did brave the inclement weather were served a delicious dinner by the ladies of the church after which Ronald Wetherwax, president, showed slides he had taken of cattle on members' farms during the past year.

Joseph Pendergast, business manager of the New York State Guernsey Breeders' Co-op., Inc., reported on the progress made in getting an additional supply of Guernsey milk to meet the market needs for the Genesee Valley Cooperative and Parkside Dairy in Rochester. In order to have an adequate supply for these dairies, additional qualified Guernsey producers will be needed from outside the Rochester marketing area. Every effort is being made, working in cooperation with state and local marketing agencies to bring this about.

Members of the club voted to invite the state organization to hold its annual meeting in the area next April. Committees will be appointed at a special meeting of the club in the very near future.

It was also decided to hold the Western New York Show again at the Pike Fairgrounds on July 29, 1969. Everyone felt that the 1968 show was the best ever held by the Genesee Valley Club and a special effort will be made again next year to have a quality show of registered Guernseys exhibited by breededs in the Western New York area.

Central Lakes, N. Y., Annual Meeting

By Joseph Pendergast

Paul Fleming, president of the Central Lakes Guernsey Club presided over the annual meeting held at the York Inn, Phelps, on Wednesday night, November 13, 1968. During the dinner hour Paul introduced new members of the club, Jim Nedrow and his daughter Dona, who recently moved to the area from the Finger Lakes region.

Edwin Van Quekelberg, secretary-treasurer, read minutes of the last annual meeting and gave the treasurer's report. President Fleming called on Frank Wiley, member of the club and chairman of the Eastern Guernsey Sire Committee, who spoke on the Guernsey bulls available to breeders located in the Eastern territory.

President Fleming also introduced Dick Wolcott of Genesee Valley Cooperative, Inc., after which Joseph Pendergast, business manager of the New York State Guernsey Breeders' Co-op, Inc., reported on efforts of many in the Rochester milk marketing area who were assisting him in locating an additional supply of Guernsey milk for Genesee Valley Cooperative and Parkside Dairy. He also reported on the activities of the state and national organizations. He then went on to explain to members the need for a contribution from the district clubs to assist the Mohican Guernsey Club in purchasing a registered Guernsey calf for the FFA boy placing highest in Guernseys on the Delhi Judging Tour. Members voted to send a contribution of $15.00 to the Mohican Club.

President Fleming called attention to the fact that he believed the club should continue to advertise in the State News. He said there were enough breeders in the area who had cattle to sell to warrant this project. It was voted to carry a one page ad each month in the State News and Dona Nedrow was appointed chairman of this project. James Nedrow and Lowell Falkey were elected directors for the coming year.

Capital District, N. Y., Annual Meeting

By Joseph Pendergast

The sun was shining on Bacon Hill Grange Hall, Saturday, November 18, 1968, where Guernsey breeders and friends from the area came to attend the annual meeting of the Capital District Club. Junior members, who exhibited cattle at the Guernsey shows in the area, were guests of the club for dinner served by the ladies of the Grange.

President William Peck presided over the meeting which followed dinner. Dallas Prouty, secretary-treasurer, did a fine job reviewing the club's activities for the year which included the Guernsey show at Schaghticoke Fairgrounds and the district herd at the New York State Fair.

A good discussion was carried on by members who spoke on the need for greater interest among breeders to support and show their Guernseys at the Capital District Show. It was generally agreed breeders should file entries in advance of the show, so that a brochure could be printed listing names of exhibitors as well as the cattle entered in each class. Following this discussion it was voted to hold a show next summer at either Schaghticoke or Altamont Fairgrounds, but, in any case, the show would not be held during fair week.

Joseph Pendergast outlined a few of his thoughts on marketing Golden Guernsey products, making particular reference to some of the problems which have occured during the year in getting a supply of milk for some markets. He mentioned that some distributors simply cannot keep up with the sales and that he knows of many people who travel many miles to buy a high quality product like Golden Guernsey, which is not available to them in their own area. He explained to the group the need for a contribution to the Mohican Club to help purchase a top registered Guernsey calf for the 1968 Guernsey winner on the Delhi Judging Tour. Members voted to send the Mohican Club $25. The final event of the afternoon was the showing of "Animal Wonders" which was enjoyed by all.

Officers elected for the coming year were: President, Douglas Stanton; Vice-President, Peter Klienke and Dallas E. Prouty was re-elected secretary-treasurer.

Dutchess County, N. Y., Annual Meeting

By Joseph Pendergast

Guernsey breeders and guests gathered at the Edgewood Inn, Amenia, Friday night, November 8, 1968 to attend the annual meeting of the Dutchess County Guernsey Breeders' Association. During the dinner hour, Tom Gilbert, president, announced he was passing around a "get well card" for all to sign which would be mailed to Dave Younger, a member and director of the New York State Guernsey Breeders' Co-op., Inc., who was convalescing at his home from an accident sustained early in October.

Following dinner, Mr. Gilbert called on Gary Coon for his secretary-treasurer's report. He then introduced Joseph Pendergast, business manager of the New York State Guernsey Breeders' Co-op, Inc., who reported on the activities of the state and national organizations in 1968. Mr. Pendergast mentioned that the registrations for the first nine months in New York State were practically the same as 1967, Golden Guernsey sales were down in New York State due partially to the fact that one of the largest distributors of Golden Guernsey products discontinued the franchise early in the year. He said it was becoming extremely difficult to find an adequate supply of Guernsey milk to meet the demand for distributors who wish to promote the Golden Guernsey products. This situation applies to getting new distributors as well as keeping an adequate supply for the present distributors.

In his talk, Mr. Pendergast congratulated the Dutchess County Club members for the high quality Guernsey Show at the 1968 Dutchess County Fair and the excellent showing of cattle from Dutchess County at the New York State Fair, and from there, to the National Guernsey Show in Columbus, Ohio.

Officers and directors elected were: Tom Gilbert, president; Louis Fish, Jr., vice-president and Gary Coon, secretary-treasurer. Directors elected were Dave Younger, Dirk Coon and Lynn Van Benschoten.

When the meeting was adjourned, Ed Briggs, former manager of the Guernsey farm at Vassar College, gave an excellent talk, illustrated with slides, on a recent trip he and Mrs. Briggs had made to California.

Franklin County, Pa., Barn Meeting

By John Blyholder

The Annual Franklin County Barn Meeting was held the evening of December 3, 1968, on the farm of Glen Mummert, Chambersburg. Approximately 30 interested farmers and technicians were on hand to participate.

A judging contest was held with Willis Richey, area supervisor, Atlantic Breeders' Coop., as official judge. Winners of this contest were Sherwin Brackbill, Chambersburg, first; Fred Garber, Chambersburg, second; and David Layman, Waynesboro, third. Prizes were given by Agway, Atlantic Breeders, Wayne Feed Co., and Donald Upperman, equipment dealer. John Shearer, county agent, scored the judging cards and urged the use of forage testing program.

John Blyholder reported on the State Guernsey activities.

Irvin Diehl, nutrition consultant, Agway, was the speaker of the evening. His subject was corn silage roughage. He emphasized that one man should care for 40 cows in a conventional barn or 60 in a milking parlor. Another way of figuring, each man should be responsible for the production of 1,000 lbs. of milk per day. Grain costs should be 25 per cent of the milk check, with total cost running 85 per cent.

One of the advantages of corn silage is that it produces the most TDN per acre with the least labor costs. The cows also like it very much, and it uses less storage space. One of the disadvantages is that it is low in protein, and with high producing cows they do not get enough TDN.

After the meeting hot chocolate and donuts were served.

Kentucky Annual Meeting

By Robert E. Jones

The annual meeting of the Kentucky Guernsey Breeders' Association was held Monday, October 28, 1968, at the Mammoth Cave Hotel, Mammoth Cave, Kentucky. This meeting was preceded by a board of directors' meeting on Sunday evening, October 27, 1968.

President J. L. Coots, Finchville, called the meeting to order. Director Everett Lail, Cynthiana, gave the invocation. Barney Hornback gave the secretary-treasurer's report.

The Kentucky G.B.A. agreed to sponsor and manage a promotional calf sale again in 1969. Preliminary plans for the Kentucky National Show and Sale were announced. Dates of coming activities of interest to Guernsey breeders were announced.

Director Everett Lail announced that he would like to resign as a director due to pressing business matters. The group reluctantly accepted Mr. Lail's resignation and voted to name him an honorary director.

Robert Jones, field representative for The American Guernsey Cattle Club, reported on the various programs available to breeders in Kentucky.

Elmer Hixson, chairman of the nominating committee, reported that the committee had nominated J. L. Coots, Finchville; Claude Newman,

Philpot and Dr. L. F. Beasley, Franklin, for three-year terms, and Stewart Berryman, Nicholasville, for a one-year term to replace Everett Lail. The report was accepted.

Kentucky (Dist. 2) Annual Meeting

By Robert E. Jones

The Guernsey breeders of Kentucky District 2 met Tuesday evening, November 19, 1968, at the Chicken Villa Restaurant, Shelbyville, Kentucky.

The first item of business was the reading of the minutes which were approved. Mike Derosett, Shelbyville, spoke on the activities in District 2 since the last meeting. His talk centered around the field day activities and the state fair judging.

Mr. J. L. Coots, Finchville, president of the Kentucky GBA told of the planned state activities for the coming year. The 4-H county agent gave a slide presentation on the many various 4-H projects available. Mrs. Coots spoke on the formation of the ladies unit of the Kentucky branch of the American Dairy Association. They are known as the "Ada's of Kentucky." Robert Jones, field representative for The American Guernsey Cattle Club, reported on the Cattle Club's programs for the state of Kentucky. The group decided to hold another field day next summer.

Officers elected for the coming year were: Jack Coots, Finchville, president; Raymond Kerr, Shelbyville, vice-president; Bob Wilson, Shelbyville, secretary-treasurer.

Kentucky (Dist. 4) Annual Meeting

By Robert E. Jones

The Guernsey breeders of District 4 met on Monday evening, November 18, 1968, at the Windmill Restaurant, south of Lexington, Kentucky, for their annual meeting.

The group decided to hold their district show in conjunction with the Blue Grass Fair at Lexington near the end of July, 1969.

Officers elected for the coming year were: Robert W. Thompson, Jr. Wilmore, president; James Cloe, Berry, vice-president and Mrs. James Beckett, Berry, secretary-treasurer.

Mr. J. L. Coots, Finchville, president of the Kentucky GBA, reported on the various activities of the State Association. Robert Jones, field representative of The American Guernsey Cattle Club reported on the various programs available to Kentucky Guernsey breeders. He also showed a series of slides on fitting and showing Guernsey cattle.

Westmoreland County, Pa., Annual Meeting

By Willard Walton

The annual meeting and banquet of the Westmoreland County GBA was held November 15, 1968, at Alwine Civic Center, north of Greensburg.

After the invocation by Joseph Kuma, Belle Vernon, the dinner was served by the ladies of the Alwine Center.

President William Stoneman, Belle Vernon, welcomed everyone and turned the meeting over to toastmaster, William Shenton, Belle Vernon, who introduced the guests.

Dale Jackson, assistant county agent, presented the 4-H and FFA members, each giving a report on their activities for the season. It was most gratifying to hear that Westmoreland had such a wonderful turn out at the state show taking many blue ribbons.

Robert Mayhew, Belle Vernon, state director, gave a brief report on state activities.

Willard Walton, fieldman, spoke on new high records being made by Guernseys and the sons of these cows that are available for service.

The entertainment for the evening was furnished by Donald Cafasso, a young magician, his slight of hand tricks being enjoyed by all.

North Central Illinois G.B.A. (District 4) Annual Meeting

By George Campbell

North Central Illinois GBA, District 4, held its annual meeting Wednesday night, November 27, 1968, in the very attractive conference room of the Central Trust and Savings Bank at Geneseo.

President Kenneth Dittmar, Sterling, opened the meeting and Mrs. Leo Heitzler, Prophetstown, secretary-treasurer, read the minutes of the last meeting and gave the treasurer's report showing a substantial balance.

After much discussion, it was decided not to hold a Parish Show in 1969 because of the small number of herds left in the district.

George Campbell, Illinois GBA field secretary, gave a report on state and national activities and showed pictures of the past season's shows held around the state.

Incumbent officers were all reelected to succeed themselves They are Kenneth Dittmar, president; Joseph Heitzler, Prophetstown, vice-president; and Mrs. Leo Heitzler, secretary-treasurer.

George Baker, Moline, whose term as state director expires this year was nominated to succeed himself.

Nebraska Annual Meeting

By Mrs. Frances L. Nitz

The Nebraska Guernsey Breeders' Association held its annual meeting, Friday, December 13, 1968, at the Colonial Inn, Lincoln. The attendance was not quite as high as in the past years due to the blizzardy weather.

President Jim Chapman, North Bend, conducted the meeting and introduced the guests as Dr. Robert Applemen, Animal Science Department, University of Nebraska; C. W. Nibler and Phil Cole, extension dairymen, University of Nebraska; Leslie A. Peckham, field representative of The American Guernsey Cattle Club and Darrell Ehrlich, Lincoln, Golden Guernsey representative.

Mrs. Frances L. Nitz, Cedar Bluffs, secretary-treasurer of the Association, read the minutes of the last annual meeting, which was followed by the financial report.

Jim Chapman reported on the Nebraska Futurity Program. He felt that more participation was desirable if it were to continue.

Art Wiechert, Lincoln, reported on the good Nebraska State Show this year. Seventeen farmer breeders, all from Nebraska, exhibited a total of 83 head. The quality was very good in most of the classes and no one exhibitor monopolized the show.

Tom Konecky, Wahoo, chairman of the Junior Program Committee, made the presentation of junior awards; pen and pencil sets to members of the Pierce County Judging Team; a charm braclet to Jeanine Myers, Plainview, the individual ranking high in judging Guernseys and plaques to Andy Fairley, Fairbury, Jim Imig, Seward and Craig Wittstruck, Martell, for showing the top Guernsey Junior Dairy Herds at the State Fair. Showmanship winners in 4-H and FFA were Craig Wittstruck and Jim Imig. Judy Wiechert, Lincoln, received the George W. Chambers Trophy for showing the champion Guernsey cow. She also received a suitable award for showing the reserve champion

Guernsey cow. A model Guernsey cow was awarded to Moya Brugman, Douglas, state winner. Plaques were awarded to Twila Justa, Saline County and Debbie Krapp, Sarpy County, the two district winners. An engraved trophy was awarded to Jim Imig, having the highest producing cow on official test. The production record of Imig Farms F. Delightful for 305 days was 11,824 M— 619 F.

Jack Nitz, Cedar Bluffs, gave the report of the 5th Corn Belt Guernsey Classic Sale. The 34 head averaged $444.70. The three Nebraska cattle averaged $450.00. Six head were bought and brought back to Nebraska. Buyers were LeRoy Nelson, Mead; Jim Chapman, North Bend, Gayle Behrens, Mead, and Tim Melton, Omaha.

The following directors were elected for three-year terms: Paul Riggert, Odell; Arnold Bremer, Palmyra and Dwayne Wittstruck, Martell.

Mrs. Frances L. Nitz was presented with an ideal Guernsey cow in appreciation of services to the Association. Francis Goin, Wymore, retiring director, made the presentation.

The featured speaker was Dr. Robert Appleman. His topic, "Sire Summary — Predicted Differences and Repeatabilities — What They Mean" was well received.

Leslie Peckham, national field representative, discussed Guernsey activities including the possibility of organizing the juniors in Nebraska and showed a series of slides to conclude the meeting.

Washington Annual Meeting

By Sam R Taylor

The Annual Meetings of the Washington Guernsey Cattle Club and the Washington Purebred Dairy Cattle Association were held on November 29-30 at the Tyee Motor Inn, Olympia, Washington.

The attendance at both the PDCA meeting and the breed meeting was good and the enthusiasm and interest was better than in past years.

The PDCA Hall of Fame banquet was very well attended and The American Jersey Cattle Club acted as host for this year's meeting.

The meeting was called to order by President Floyd Sandell, Lindean Farms, Bellingham. The minutes of last year's meetings were read by Secretary Lawrence M. Newman, Raymond. The following committees were appointed by President Sandell: The nominating committee for election of new directors was Albert McMonigle, Yelm, chairman; Kenneth Winters, Mabton; Lewis Van Mersbergen, Lynden and the audit committee was comprised of Murray Anderson, Burlington, chairman, and Herbert Ekstran, Bow.

The Evergreen Fall Sale nominating committee is comprised of Walter Bosse, Snohomish; Ben Friedrichs, Bow and Myron W. Lancaster, Sequim.

A very excellent treasurer's report was givin by Ron Power, Burlington. Ron discussed the income from sales, various expenses and the financial status of the Club.

Don Claypool, president of the Oregon State Guernsey Breeders' Association, was present and introduced to the Washington breeders. Mr. Claypool welcomed all breeders to the Oregon state breed meetings. Don commented on the need for an organization of the four states to have a committee to work together on sales and to coordinate various activities that concerned the area.

President Sandell called on the field representative, Sam R. Taylor, to report on the progress in the past year with the GOLDEN GUERNSEY milk program. Mr. Taylor recapped the past year's activities and the progress of the milk situation. Sam stressed the tremendous potential of GURN-Z-GOLD two per cent that is fast becoming the highest selling breed milk nationwide, and pointed out the tremendous advantage that Guernsey milk has over average market milk. Mr. Taylor commented on the study that had recently been accomplished in the states of Ohio and Iowa comparing the black and white herds to the Guernsey herds and stated that these studies found that the Holsteins had to produce 4,000 pounds more milk to net the same total dollars over feed costs.

Vice-President Albert McMonigle gave a report on the outstanding spring calf sale that was held in Olympia, Washington. Lewis Van Mersbergen, Lynden, made the motion that the Washington State Club continue to hold a calf sale in 1969.

Walter Bosse offered the services of the Snohomish County Guernsey Breeders' Club to host the calf sale in Snohomish County and was appointed chairman of this sale.

The various guests present were introduced by President Sandell and Mr. Warren Anderson, head of Production Testing of the Washington State University, was given an opportunity to say a few words about the testing program. Mr. Anderson called attention to the fact that the centering dates will be changed to the actual test days and that starting the first of the year, lifetime production will be accumulated on cows tested, and previous lactations will also be included.

Mr. Anderson brought out the critical situation of finding good, competent testers and the problems that they have had in tester turnover this past year. He also commented on the possibility of central labs to run the butterfat tests on all samples

Washington Board of Directors and Officers, 1969

Front row, left to right, Floyd Sandell, Bellingham, past president; Lawrence M. Newman, Raymond, secretary; Albert McMonigle, president; Ben Friedrichs, Bow, vice-president and Ron Power, Burlington, treasurer.

Back row, left to right, Sam Taylor, Clackamas, Ore., field representative; Kenneth McKenzie, Vancouver, director; Myron W. Lancaster, Sequim, director; Walter Bosse, Snohomish, youth chairman and director; Marvin Van Mersbergen, Lynden, director; Lewis Van Mersbergen, Lyden, director; Robert Gibson, Deer Park, representing Ray Bates, Veradale, director.

gathered in the state of Washington, and some of the great advantages that this program could offer in cutting down on labor.

Sam Taylor was asked to present the proposed Newsletter that would be published in the Pacific Northwest. Sam presented sample copies and stressed the details involved in getting the Newsletter printed.

The Washington State Club went on record as being 100 per cent in favor of the Newsletter and felt that it would be an excellent communication to keep all areas of the Pacific Northwest informed of current news and primary functions.

Sam reported that the Oregon State herd had covered a two and one half month show circuit tour of Sacramento; Kansas City; Waterloo, Iowa; Madison, Wis.; Columbus, Ohio; Cow Palace and Phoenix, Arizona.

Art Nelson, representing the Washington State Future Farmers of America, thanked the Washington Club for the wonderful support they give to FFA work. Mr. Nelson brought the Washington breeders up to date on the happenings of the Future Farmers of America within the state and commented on the wonderful projects that these boys are carrying on at the present time.

Walter Bosse, youth chairman, commented on the youth trip that was awarded to the winners of the Washington State Youth Contest. These winners had been escorted by Mr. and Mrs. L. W. Power, Burlington, and all reported a truly wonderful trip to various points of interest in Canada and Washington.

The Evergreen Classic Show was discussed in detail and Marvin Van Mersbergen, Lynden, was appointed as co-chairman for the coming year.

Washington breeders went on record as favoring the formation of a four-state organization to be called the Pacific Northwest Guernsey Breeders' Association consisting of Montana, Idaho, Washington and Oregon.

Sam Taylor was asked to read the minutes of the meetings held by this group in the past year in Yakima, Washington; Woodburn, Ore., and at the Annual Meeting in San Francisco.

There was a lengthy discussion concerning the Constitution and By-Laws of this organization. Paul Tomchick, Graham, Wash., made the motion that each member receive a copy of the Constitution and By-Laws so that every member would be fully aware of its intentions, and have the privilege to ratify or to accept these articles as written.

All of the breeders enjoyed attending the All-Breed Luncheon at which time Mr. Russell Pfeiffer, manager of Carnation Milk Farms, presented a very outstanding speech on the responsibility of purebred breeders and suggested various methods for merchandising purebred cattle.

After lunch, Vice-President Albert McMonigle, chairman of the nominating committee, reported the nominations for the four vacancies on the Board of Directors to include Ron Power, Myron Lancaster, Ben Friedrichs, Walter Bosse and Lester Lancaster as a PDCA representative.

Myron Lancaster announced that he had been appointed by The American Guernsey Cattle Club along with three other members for the nominating committee of the Board of Directors of the National Club. He asked that each state club in the Northwest suggest the names of two individuals to be brought before the nominating committee for consideration. Washington State Club then went on record as supporting Joe Pritzl, Fruitland, Idaho and Ben Friedrichs, Bow, Washington.

Treasurer, Ron Power, reported that a former Guernsey enthusiast from Washington state, Mr. Richard Anderson, who is now connected with the Dairy Department in Lebanon, had written him requesting information on the Guernsey breed. Mr. Anderson suggested the possibility of Guernsey breeders donating a registered animal to be exported to Lebanon to start a Guernsey herd in their Dairy Department to introduce the Guernsey breed into that part of the world.

Ben Friedrichs, Western Glow Farms, commented that he felt that this would be an excellent way for the breeders to open a new exporting market for Guernseys and gave his full support to such a program.

The Washington state breeders were very pleased to have, in attendance at their annual meeting, the former Guernsey field representative, Elmer Meadows.

Following the meeting, the Board of Directors of the Washington State Club met, at which time the nominating committee report was accepted by a unanimous ballot and the following officers were elected for the coming year: President, Albert McMonigle, Maxvale Guernsey Farm, Yelm; Vice-President, Ben Friedrichs, Western Glow Farms, Bow; Secretary, Lawrence M. Newman, New Haven Guernsey Farm, Raymond; Treasurer, Ron Power, Chukluck Farms, Burlington and the following to the Board of Directors: Floyd Sandell, Lindean Farms, Bellingham; Kenneth McKenzie, Ken-Mac Farms, Vancouver; Myron W. Lancaster, Olympic View Farms, Sequim; Walter Bosse, Walman Farms, Snohomish; Marvin Van Mersbergen, Markwell Farms, Lynden; Lewis Van Mersbergen, Will-O-West Farms, Lynden; Kenneth Winters, Mabton and Ray Bates, Veradale.

There was considerable discussion in regard to the plans for holding the Annual Meeting and Convention of The American Guernsey Cattle Club in Washington in the year 1971. Various ways of raising funds were discussed and many outstanding ideas were formulated.

Many breeders commented that this was an outstanding meeting and remarked about the tremendous enthusiasm and interest in the promotion of the great Northwest Guernsey cattle.

49th Annual Meeting and Banquet of the New Jersey G.B.A. Inc.

By Louis Gruninger, III

The 49th annual meeting and banquet of the New Jersey Guernsey Breeders' Association, Inc. was held on Saturday evening, November 23, 1968 at the Forsgate Country Club, Jamesburg, N. J., starting at 6:15 p.m. Over 100 members and guests were on hand for this annual event with President Clifford H. Conover, Conover's Guernsey Farms, presiding. During the business session, two new trustees were elected from the membership to serve six-year terms. They are William Von-Thaden, Onahill Farm, Bordentown, and William R. Haines, Haines State Seal Dairy, Hurffville. Douglas Aukema, Sussex, was elected to serve the unexpired term of J. Leroy Clark which expires in 1969.

During the reorganization meeting of the trustees held on this same date, the officers elected were: George G. Aaronson, Locust Hill Guernsey Farm, Columbus, N.J. as

Harry M. Pate (left), secretary of the New Jersey G.B.A., presenting the Association's Award of Honor to Mr. and Mrs. Russell A. King. "Russ" has been herd manager at Dunwalke Farm, Far Hills, N. J., for 45 years.

Louis Gruninger, III, (right), field secretary of the New Jersey G.B.A. presenting to Edward T. Oleskie, dairy extension specialist at Rutgers University, the Robert A. Yetter Memorial Trophy for youth leadership.

Jacob Tanis, III, Augusta, N. J., receiving the William M. Nulton, Jr. Perpetual Trophy from Bill Nulton. This award is presented to a Guernsey youth member each year, who has exhibited certain qualifications through their years of activity in junior Guernsey projects.

president for the 1968-69 term; Dr. Solomon Margolin, Creator Farm, Stockton, first vice-president and Russell A. King, Dunwalke Farm, Far Hills, second vice-president; Harry M. Pate, Trenton, secretary; Frederic R. Peterson, Princeton, treasurer and Louis Gruninger, III, Somerset, field secretary.

After a delicious dinner, President Conover turned the meeting over to Dr. Leland G. Merrill, Jr., Dean of the Rutgers College of Agriculture and Environmental Science who served as a most capable master of ceremonies. Dr. Merrill introduced the various guests in the audience and at the head table which included Dr. E. L. Brower, director of Animal Health of the N. J. Dept. of Agriculture; Dr. Robert Alkire, chief veterinarian of the USDA, Animal Disease Division and many representatives of breed organizations, farm organizations and milk producers cooperatives.

Bill Maynard, director of Breed Promotion of The American Guernsey Cattle Club, gave an excellent presentation on his trip to Central America. He presented some very interesting slides and facts concerning Guernseys in this part of the world. He brought out the fact that we must promote Guernseys with these people and have animals available for sale to them. Bill also presented the Fitzpatrick Memorial Award to William M. Nulton, Jr. former field secretary of the New Jersey G.B.A. This was the 49th meeting that Bill Nulton had attended; he is the only person that has been present at every one of the meetings of the New Jersey G.B.A. Bill retired as field secretary in 1964.

Louis Gruninger, III, with George G. Aaronson, Sr., president of the New Jersey G.B.A. for 1969 and Bill Maynard.

Dr. John P. Mixner, chairman of the Animal Science Dept. of Rutgers University, made the presentation of Herdsmen and Longtime Production certificates. This has been an annual activity of the Association for many years. Herdsmen certificates are presented to those who have exercised superior skill and devotion in caring for cows that have made meritorious production records during the past year. The cows production record must have been at least 30 per cent above the breed average for both milk and fat in the respective classes and testing divisions. There were 18 men to receive certificates from nine different farms totaling 102 records. Longtime production certificates are presented each year to the owners of cows that have exceeded minimum requirements of butterfat production in three different categories. There were a total of eight breeders receiving a total of 57 certificates. There were 17 diamond certificates which required 5,000 lbs. of butterfat as a minimum; 12 gold certificates which required 4,000 lbs. of butterfat as a minimum and 28 silver certificates which require a minimum of 3,200 lbs. of butterfat.

Clifton J. Wardell, Freehold, N.J., chairman of the New Jersey G.B.A. Youth Committee, made the presentation of the Association's 1968 State Youth Awards. The first place winner, Miss Margery Myers, Woodstown, N.J., received a $100 United States Savings Bond. Margery has been an exceptional 4-H Guernsey Club member and has won numerous awards during her 4-H career. There were five runners-up for this top award and they each received a $25 United States Savings Bond. They are Jack Coleman, Stockton; Carolyn Jean Madey, Great Meadows; Phyllis Anne Semanchik, Andover; Carol R. Smith, Allentown and Lynn Wooden, Lambertville.

Mr. Wardell also presented the Robert A. Yetter Memorial Trophy for youth leadership to Edward T. Oleskie, dairy extension specialist at Rutgers University. Although "Ed" does not specialize in youth work, he has devoted a great deal of time to youth activities in judging cattle, helping with junior judging schools, giving demonstrations and dispensing information to the youngsters.

Mr. William M. Nulton, Jr. presented the William M. Nulton, Jr. perpetual trophy which is an annual presentation to a young person who has exhibited certain capabilities in his youth activities with Guernseys over a period of years. This year the

Louis Gruninger, III, field secretary of the New Jersey G.B.A., presenting a $100 United States Savings Bond to Margery Myers, Myerlea Farm, Woodstown, N. J., as the top Guernsey Youth Award winner in the state of New Jersey for 1968. Runners-up for this award who received a $25 Bond each are: Carolyn Madey, Phyllis Semanchik, Carol Smith, Lynn Wooden and Jack Coleman.

trophy was presented to Jacob Tanis, III, Augusta, New Jersey. "Jake" has been an outstanding showman and a very successful showman throughout his career as a junior exhibitor. He has also competed in the open shows throughout the eastern part of the United States and at the National Guernsey Show. It is fitting that he be the recipient of this coveted award.

Mr. Harry M. Pate made the presentation of the Association's Award of Honor. This year, the recipient was Russell A. King who has been with Dunwalke Farms, Far Hills, N. J., for 45 years as herd manager. Dunwalke has made prominent history in the Guernsey breed and Russell's devotion, work and supervision has helped this to come about.

The evening's activities ended with musical entertainment by the Lorraine Miller Chorale, a singing group of over 20 voices that presented a variety of songs. This is a non-profit group that performs an average of 40 concerts per year. They have had the distinction of being flown by the United States Air Force to Greenland to perform at the air bases in that area. They were well received by the audience.

A printed program listing the annual reports of all the committees of the New Jersey G.B.A. was given to everyone to take home and read at their leisure.

North Dakota Dairy Princess

Mary Karol Holden, daughter of Mr. and Mrs. Palmer Holden, Oriska, North Dakota, was crowned North Dakota Princess during the North Dakota State Dairy Show, Jamestown, North Dakota. She is a home economics major at North Dakota State University. Her sister, Dorothy, is a 1968 graduate of NDSU and is now the associate editor of the *Dakota Farmer*, a farm and ranch bi-monthly for the Dakotas. Dorothy is an avid Guernsey breeder and recent pictures of her sister Karol and one of Dorothy's Guernsey heifer calves, "Karol", born the day after her sister was crowned North Dakota State Dairy Princess, have given the Guernsey people in the Dakotas a little push. If any of our readers have any Guernsey news from, or for, the area covered by the *Dakota Farmer* send the reports to Dorothy Holden, Associate Editor, The Dakota Farmer Company, Aberdeen, South Dakota.

M. C. Fleming, Boring, Oregon, recipient of the Breeder of Distinction Award.

M. C. Fleming Honored By Purebred Dairy Cattle Association At Their Oregon Annual Meeting

By Sam R. Taylor

M. C. Fleming, Wandamere Farm Boring, Ore., was recently honored at the annual meeting of the Purebred Dairy Cattle Association, Portland, Oregon.

Mr. Fleming was the recipient of a very beautiful trophy that is presented annually by Oregon State University to an outstanding breeder. Marvin was unable to attend the banquet to receive this award due to an extended illness recently suffered by Mrs. Fleming.

It was my distinct pleasure as field representative of the Northwest area to present this trophy to Mr. Fleming in his home and to reminisce about the great accomplishments of the Wandamere Guernsey cattle.

Those who know Mr. Fleming realize that his desire, determination, and energy was the key to his success. Breeders who knew him never questioned his great ability as a cowman and as a breeder of Guernsey cattle. Many have stated that he was born with a cow in his eye and recall the great historic event when the entire Wandamere herd was sold to Wyno Farms, Muncy, Pennsylvania.

Many of the old-timers remember the great foundation animals that put Wandamere on the map — such as Wandamere Auburn's Douglas, Chicona Cedric, great foundation sires; Ann Veronica of Chicona, Grangeville Hope's Phyllis, Chuckanut Elegance, Ivy Oak Belle's Jingle and Wandamere Ada that had the distinction at that time of being the only cow of any breed to classify Excellent across the board.

M. C. Fleming believes that the time to have your cattle ready is on show day, and to show your cattle, not yourself. One of his favorite statements is, "It's not so much what's said but who says it." Mr. Fleming is now approaching his 76th birthday, and still bubbles over with enthusiasm for the great Guernsey cattle that made Wandamere so famous.

I am sure that all who know this great breeder join me in wishing him many more years of health and happiness.

Eustice Joins Midwest Staff

William F. Eustice, Sioux Falls, South Dakota, has been employed in a management position in the Marketing Division of Midwest Breeders Cooperative. Eustice will direct the activities of sales and service technicians in central and northern Minnesota.

Eustice, 26, was reared on a Belmont, Wisconsin, registered Holstein farm. Active in 4-H, he was a member of the state's winning 4-H Judging Team and exhibited reserve and honorable mention junior All-American project animals. In 1963 Eustice was named recipient of the Howard Clapp Memorial Award as outstanding junior Holstein exhibitor at the Wisconsin State Fair.

A 1964 graduate of the University of Wisconsin in Dairy Science, Eustice was a member of the school's collegiate judging team and active in other campus events.

Mr. and Mrs. Eustice will be residing in the St. Cloud, Minn., area.

Bemis Named Midwest District Sales Manager

Floyd Bemis, Sturgeon Bay, Wis., has been employed in a district sales management position in the Marketing Division of Midwest Breeders Cooperative. Bemis assumes the responsibility for the Cooperative's sales and service program in central Wisconsin, December 1, 1968, according to Herb Behnke, regional sales manager.

Bemis joins the management staff, following twenty years employment as sales and service technician in the Sturgeon Bay area.

Mr. and Mrs. Bemis are the parents of eight children. The family will reside at Stevens Point, Wisconsin.

Sales...

Arrus Farms Dispersal

By Ronald D. Eberhard

The complete dispersal of the herd owned by C. R. and Carl Huston, Medina, Ohio, was held September 9, 1968. The sale was the culmination of 28 years of breeding Guernsey cattle.

C. R. "Hap" Huston opened the sale with some factual comments concerning the herd and gave thanks to son, Carl, and daughter-in-law, Jane, for their efforts in providing the bulk of the labor force for the past decade.

The herd totaled $38,010 for an average of $361.90 on 105 head with two calves under three months averaged with their dams.

The first animal into the ring, Arrus Actor J. Beam Laurel, a bred heifer, brought $1,025 from Jean L. A. duPont, Liseter Farm, Newtown Square, Pa., with Winslow Towle, farm manager, handling the bidding. Contending on this daughter of Chedco Hollyhock's Actor was Chet Williams, Waukesha, Wis., on a telephone bid. Mrs. duPont purchased two other members of the Holdridge Beam family.

High animal in the sale was also purchased by Mrs. duPont as $1,600 was paid for the bred heifer, Arrus Actors Le Austa, another Chedco Hollyhock's Actor. The contender was F. Wayne Mack, North, South Carolina.

Liseter Farm was the high buyer with four head totaling $3,700. F. Wayne Mack was second high with eight head totaling $3,425.

The daughters of Lyrene May Rose Prince, the oldest just bred, were the "hot" items as they sold very rapidly with much interest. Fred Mills, Saluda, S.C., set the pace by buying 11 "Prince" daughters for $3,020 through a telephone bid.

The sale was managed jointly by The Merryman Company, Sparks, Md., and The Ohio G.B.A., Worthington. John Merryman was the auctioneer with Ron Eberhard reading pedigrees. The sale ring crew consisted of George W. Snyder, St. Johns, Pa.; Ralph Turley, Mansfield, Ohio; John Andrews, Beach City, Ohio and Jim Carnahan, Racine, Ohio. The clerk was Don Elliott, Galloway, Ohio. E. J. Rinehart, Galion, Ohio and Dwain Hawkins, New Waterford, Ohio passed the slips.

Following is a list of animals that sold for $350 or more:

Arrus Actor's Le Austa, top animal in the Arrus Farms Dispersal selling for $1,600 to Mrs. Jean L. A. duPont, Liseter Farm, Newtown Square, Pennsylvania. In the background, Everett Eby and Son, Lookwell Farm, Elkhart, Indiana; Winslow B. Towle, manager, Liseter Farm, purchaser; F. Wayne Mack, North, South Carolina, contender; Laddio Fernandez, Costa Rica, at the halter.

Roger A. Black, Mansfield, Ohio
- Arrus Laurel K Desire ..... $ 375

Edward Clapp, Spencer, Ohio
- Arrus Jester Florinda 350

Walter A. Eberhard & Son, Grove City, Ohio
- Arrus Princess D Godiva 440

Mr. & Mrs. Everett J. Eby, Elkhart, Ind.
- Arrus Sequel's Nina 375
- Arrus Actor's F Rose Ola 350

Franchester Farms, Inc., West Salem, Ohio
- Arrus Cecilia's Sheba 450

Arthur Hansen, Bellevue, Ohio
- Arrus Laurel Cec Sheba 450
- Arrus Star's F Ophelia 425
- Arrus S. Laurel's Desire 650

H. T. Kuns & Sons, Castalia, Ohio
- Arrus Sequel's M. Ivy 510
- Arrus Laurel F. Butterfly 450

Bernard Krantz, Dover, Ohio
- Arrus Sequel's P. Beatrice 475

Wendell W. Lang, Big Prairie, Ohio
- Arrus Laurel Le Austa 450
- Arrus Jester's S. H. Repeat 400

Liseter Farm, Newtown Square, Pa.
- Arrus Actor J. Beam Laurel 1,025
- Arrus Jester Laurel 400
- Holdridge Beam 675
- Arrus Actors Le Austa 1,600

Frederick Link & Family, Attica, Ohio
- Arrus Princess S. T. Beryl 360

John L. Loveless, Cromwell, Ind.
- Arrus Star's S. E. Camay 450

F. W. Mack, North, S. C.
- Arrus Laurel Beam 475
- Arrus Laurel J H Clo 560
- Arrus Laurel's S. Labelle 450
- Arrus Glow's Labelle 525
- Arrus Star's S. Labelle 550

Fred Mills, Saluda, S. C.
- Arrus Princess Clara 350
- Arrus Princess Le Austa 375

E. Jay & Shirley Rinehart, Galion, Ohio
- Arrus Laurel C. M. Doris 385
- Arrus Star's Hilda 450
- Arrus Jester's Nina 450
- Arrus Star's Sherry 500
- Arrus Sequel's Duchess 485

Charles F. Rogers, Randolph, N. Y.
- Arrus Laurel Windsong 425
- Arrus Princess Windsong 435
- Arrus Laurel J Rose Ola 385

Marie L. Sampsel, Lodi, Ohio
- Arrus Superior's Nina 350

Joane Schneider, Bellevue, Ohio
- Arrus Princess Seq Lissie 350

Ambrose J. Smith, Wakeman, Ohio
- Arrus Star's O.K. Ophelia 375
- Arrus Laurel F. S. Beatrice 575

Vincent L. Smith, Wakeman, Ohio
- Arrus Princess J Sheba 500
- Arrus Laurel F. S. Bertie 400

Dr. G. W. Snider, Milford, Ind.
- Arrus Princess C. Elizabeth 485
- Arrus Dividend's Elizabeth 350
- Arrus Princess A J Rose Ola 400

Robert Steiner, Bremen, Ind.
- Arrus Princess L. Beam 410

Robert Stemble, Lewistown, Ohio
- Arrus Jester's Sheba 450
- Arrus Sequel's E. Camay 375

The Reuthinger Milking Herd Dispersal

By Ronald D. Eberhard

The complete dispersal of all sound cows owned by Calvin Reuthinger, Perrysburg, Ohio, was held September 11, 1968.

The cattle were presented in good condition in a sale ring that was one of the best we have ever used.

Despite the fact there were no production records on the cattle and they were not vaccinated the sale was quite successful. Included were 46 cows in all stages of lactations. The sale totaled $11,750 for an average of $255.45. The small crowd bid spiritedly. Top of the sale was Reuthinger Farms R. Benita, a five-year-old daughter of Flying Horse Harmony Royalmost, purchased by Ron Farnham and Sons, Edgerton, at $410. The contender was Carl Jaessing and Son, Holland. Top buyer of the sale was Donald Speerstra and Family, Leavittsburg, who purchased 14 head for a total of $3,045.00.

The sale was managed by the Ohio Guernsey Breeders' Association with Business Manager, Ron Eberhard, reading pedigrees. John Andrews, Beach City, was the auctioneer and Jim Carnahan, Racine, and Jim Richards, Sullivan, worked the ring. Don Elliott, Galloway, clerked the sale with Ralph and Tye Henschen, Bowling Green, passing the slips.

Following is a list of animals that sold for $350 or more:

Deleanor Dunn, Bloomdale, Ohio
- Reuthinger Farm B. Bambi $360
- Reuthinger Farm B. Dottie 370

Ronald Farnham and Sons, Edgerton, Ohio
- Reuthinger Farms R. Benita 410
- Reuthinger Farm B. Bobbi 360

Ralph Henschen & Family, Bowling Green, Ohio
- Reuthinger Farm B. Babs 370

Fifth Buckeye Quality-Production Sale

By Ronald D. Eberhard

The fifth in the series of Buckeye Quality-Production Sales was held the night of September 19, 1968, at the fairgrounds, London, Ohio.

A good crowd was on hand but spirited bidding was lacking. The facilities at the Madison County Fairgrounds are not the best for selling dairy cattle as the bidders are seated high above the cows and have to look through a mesh fence.

Twenty-five head sold for $6,435 for an average of $257.40. The sale included two service age bulls and two grade cows.

Top of the sale was Maple Lawn Princess Margo, a daughter of Eber-Lea Farms Prince, consigned by Donald Klamfoth, Canal Winchester. This first calf heifer was purchased by Dr. and Mrs. Roger C. Henderson and James Thomas, Galloway, for $560, with Gene Fisher, London, contending. Her dam, Fair Maple Marta H, VG 3 times, has 14310 — 689 — 8-2 — DHIR — 305 — 2x.

The complete milking herd of Clarence Ungetheum, Batavia, was included in the sale. The cattle had no records but are making friends among their purchasers.

The sale was managed by the Ohio GBA with John Andrews, Beach City, as auctioneer and Ron Eberhard handling the announcements. Jim Carnahan, Racine, was the ringman. Don Elliott, Galloway, who assisted with the sale, was clerk and Dean Overly, Marysville, passed the slips.

Following is a list of animals that sold for $350 or more:

Deleanor Dunn, Bloomdale, Ohio
- Eber-Lea Fancy Della $360
- Eber-Lea Royal Moonbeam 350

Donald Eberhard, Columbus, Ohio
- Cogniac's Miss Sadie 360

Dr. & Mrs. Roger C. Henderson & James Thomas, Galloway, Ohio
- Maple Lawn Princess Margo 560

Sallie J. Sexton, Granville, Ohio
- Maple Lawn Admiral's Honey 425

David Shannon, Mt. Sterling, Ohio
- Cogniac's Royal Amanda 350

Sharon Shannon, Mt. Sterling, Ohio
- Cogniac's Royal Amelia 350

47th Eastern Ohio Guernsey Sale

By Ronald D. Eberhard

The 47th in the series of Eastern Ohio sales was held October 3, 1968 at the Mohoning County Fairgrounds, Canfield.

The $9,800 gross on 26 animals is evidence enough that this could well be the most successful sale in the series. The official average with two calves under three months averaged with their dams was $376.92. Fifteen head brought $350 or more.

The top was Cookeby M. Irene, consigned by Dwain Hawkins, New Waterford, and purchased by Josephine Stan, Meedville, Pa., for $600. "Irene" is sired by Colby's Mr. Minnie and was due right after the sale.

Second high at $580 was Franchester C. Bon Della purchased by Harold Cannon, Sharpsville, Pa., and consigned by Franchester Farms, Inc., West Salem. This three-year-old created much attention.

The sale was managed by the Columbiana-Mahoning G. B. A. with the committee in charge headed by Chairman Dwain Hawkins, New Waterford. Other committee members were Roy Cope, Leetonia; Alvin Klingensmith, Leavittsburg, and Wade Wehr, North Lima.

John Andrews, Beach City, cried the sale and Ron Eberhard, Ohio GBA business manager, read pedigrees. Working the ring was Ralph Turley, Mansfield, president, Ohio GBA, and passing slips was Roy Cope, Leetonia. The clerk was Alvin Klingensmith, Leavittsburg.

Following is a list of animals that sold for $350 or more:

Robert M. Bunnell & Family, Fredericktown, Ohio
- Ken-Mir Flash Ginger $450
- Glenco P. Hope 400

Harold Cannon, Sharpsville, Pa.
- Oberland Bon Adelia 500
- Franchester C. Bon Della 580

C. L. Christman, Canton, Ohio
- Crystal Springs Trisuper Anna 410
- Glenco Nance Frances 435
- Raemelton Dee Sharlie 445

Donald Fox, Enon Valley, Pa.
- Crystal Springs B. Nellie 430
- Summerfield B. K. Rujan 430

W. W. Kennedy, Warren, Ohio
- Earlene Pre Jolly Gem 470

Josephine Stan, Meadville, Pa.
- Cookeby M. Irene 600
- Jande Wistar Marie 510
- Jande Butterfat Leslie 390

Floyd Wachtel & Family, Big Prairie, Ohio
- Hope Creek's Star Ready 500
- Windward Stars Pride 460

15th Western Ohio Fall Sale

By Ronald D. Eberhard

The highest average on record was obtained for the Fifteenth Annual Western Ohio Fall Sale held October 9, 1968 at the Mercer County Fairgrounds, Celina, with 34 head totaling $13,600 for an average of $400 per head.

The top of the sale was the highest price received in recent times at a district consignment sale. Joelyn of Primrose Lane was in the sale because Floyd and Betty Livingston, Union City, Ind., wanted to support the sale with a good one. This four-year-old had stood fifth in her class at Ohio State Fair after being named grand at Mercer County and winning her class at the tough Western Ohio District Show. She has a record of 11750 — 555 — Sr2DHIA — 305 — 2x, and was milking close to 60 lbs. at sale time.

"Joelyn" was purchased by Carl Fortkamp, Coldwater, for $1,200 with Deleanor Dunn, Bloomdale, the contender.

Second high was a bull at $725. Gray Haven Prince's Contender, a son of Gray Haven Chief's Prince and Gray Haven Lad's Content, VG, 16956 — 1007 — 5yrsHIR — 365 2x, was purchased by Homer Frahm, Celina, with Mrs. Charlotte Dillon as contender.

The sale was managed by the sale committee consisting of Carl Fortkamp, Coldwater, chairman; Paul Beldon, Van Wert; Robert High, Mendon and Lester Settlage, St. Mary. Only a six per cent sales commission was charged the consignors, due to this committee's unselfish contribution of time and energy.

The auctioneer was John Andrews, Beach City and Ron Eberhard, business manager, Ohio G.B.A. read pedigrees. Jim Carnahan, Racine, and Homer Frahm, Celina, worked the ring. The clerk was Adrian DeBrosse, Mercer County Agent, and Herman Hoying, Celina, passed the slips.

Following is a list of animals that sold for $350 or more:

G. L. & Dwight Bair, Celina, Ohio
- Donalds View Virginia $355

Joseph Buening & Leonard Bruns, Ft. Loramie, Ohio
- Gold Banner Nance Madge 425
- Bizy Acres Lover 410

Richard Bushman & Sons, Minster, Ohio
- Marvel of Walnut Manor 410

Mrs. Charlotte Dillon, Bellevue, Ohio
- Gray Haven Chief's Satin 350

August G. Dues, St. Henry, Ohio
- Bizy Acres Myra 600

Deleanor Dunn, Bloomdale, Ohio
- Golden Haven Fame's Wistful 550
- Leafy Lane Hi Favorite 600

Carl Fortkamp, Coldwater, Ohio
- Joelyn of Primrose Lane 1,200

Homer Frahm, Celina, Ohio
- Gray Haven Prince's Contender (Bull) 725

Charles E. Hardesty & Family, Wapakoneta, Ohio
- Maple Lawn Cash's Hester 385

William House, New Madison, Ohio
Gold Banner Grand Irene 480
Herman J. Hoying, Celina, Ohio
Al-Phine Hollyhock A Choice 360
Arnold Klenke, Coldwater, Ohio
Richadora Count's Cynthia 390
Richard A. Powell, Celina, Ohio
Hildiemaid Bart's Speck B 525
Lester Settlage & Family, St. Marys, Ohio
Hildiemaid Billy's Warrior B (Bull) 440
Hildiemaid Designer's Debbie B .. 380
Clarence B. Steinbrunner, Ft. Recovery, Ohio
Milhaven Golden T. Barbie 505
Free Royal N. F. Cherry 500

Sixth Buckeye Quality-Production Sale

By Ronald D. Eberhard

The Sixth Buckeye Quality-Production Sale was held November 4, 1968, at the Delaware Fairgrounds, Delaware, Ohio.

The 33 head totaled $9,950 for an average of $320.96. The sale included a young bull calf and two open heifers.

Top of the sale was G. A. Phil's Cassie Cause, the winning four-year-old cow at the State Junior Show this year for Ralph Laucher and Family, Marion. "Cause" brought $600, going to Paul Riegel and Family, Amanda. The demand was high for fresh cows and springers as evidenced by the prices. Included in the sale was the dispersal of the herd of Robert Houser and Family, Mansfield. There were several good buys in this group.

The sale was managed by the Ohio G.B.A.; John Andrews, Beach City, auctioneer; Ron Eberhard, business manager, Ohio, G.B.A. read the pedigrees, Ralph Turley, Mansfield and Jim Carnahan, Racine, worked the ring. Don Elliott, Galloway, who assisted with the sale, was the clerk and Gene Fisher, London, passed the slips.

Following is a list of animals that sold for $350 or more:

Robert M. Bunnell & Family, Fredericktown, Ohio
Marshland Chum's Vera $550
Jones Burke & Roger Barnes, Kenton, Ohio
Marshland Valor's Jann 490
Deleanor Dunn, Bloomdale, Ohio
Jande Jolly Gizelle 575
Hickory Grove's Samson Clare 490
Jack Howard, Mt. Vernon, Ohio
Marshland S. Diane 360
Theodore E. Kohler & Son, Canal Winchester, Ohio
Kokosing's Polly Flora 450
Maple Lawn Princess Veree 440
Wendell W. Lang, Big Prairie, Ohio
Maple Lawn Cash's Sonya 400
Paul F. Riegel & Family, Amanda, Ohio
G. A. Phil's Cassie Cause 600
Paul E. Schepflin, Fremont, Ohio
Kokosing's Royal Coral 400
Gerard Schneider, Bellevue, Ohio
Hickory Grove's Samson Eleanor .. 460
Floyd Wachtel & Family, Big Prairie, Ohio
Marshland C. Mu Mu 525

Sunrise Vale Milking Herd Dispersal

By Ronald D. Eberhard

The dispersal of the milking herd owned by Orus Weaver, Berlin, Ohio, and Misses Edith and Etta Engel, Berlin, was held November 8, 1968, at the farm. Orus Weaver, who owns a farm of his own and maintains a separate herd, reserved the right to bid on any of the cattle that went through the ring.

The sale totaled $11,505 on 37 head for an average of $310.94. The crowd was large and the interest was terrific. A lot of the cows were in the middle or end of their lactations.

The high buyer was Orus Weaver, Berlin, who purchased seven head for a total of $3,190. He took both of the tops, Sun Rise Vale's Fancy's Wanda, a five-year-old due in December with 13070 — 558 — Jr4DHIA—344 — 2x, brought $610. "Wanda" is a daughter of Ideal's Craig and Sun Rise Vale's Fancy 13510 — 515 — 4-11DHIR — 349 — 2x. Second high at $600 was Sun Rise Vale's Diligene, a daughter of Mulhocaway Butterfat Dispatch with over 12,000 at three years.

The sale was managed by the Ohio Guernsey Breeders' Association with John Andrews as auctioneer and Ron Eberhard handling announcements. Ralph Turley, Mansfield, and Jim Carnahan, Racine, worked the ring. Don Elliott, Galloway, was the clerk and Nancy Carnahan, Racine, passed the slips.

Following is a list of animals that sold for $350 or more:

Edward L. Clapp, Spencer, Ohio
Sun Rise Vale's Daisy $390
David H. Culler & Sons, Lucas, Ohio
Sun Rise Vale's Fritzie 425
William Fox Estate, Enon Valley, Pa.
Sun Rise Vale's Glitter 400
Linda Hostetler, Orrville, Ohio
Sun Rise Vale's Dash's Dilly 410
Alvin R. Klingensmith, Leavittsburg, Ohio
Kurtz Farms V. May 520
Willard J. Lindsay, North Lawrence, Ohio
Sun Rise Vale's Agnes 420
Orus Weaver, Berlin, Ohio
Sun Rise Vale's Goldie 360
Sun Rise Vale's Glee's Gracious .. 400
Sun Rise Vale's Fancy's Wanda .. 610
Sun Rise Vale's Nina 480
Sun Rise Vale's Margo Tena 360
Sun Rise Vale's Diligene 600
Sun Rise Vale's Letha's Lela 380

Waltona Milking Herd Dispersal

By Ronald D. Eberhard

The milking herd of Mr. and Mrs. Edward Hach, Medina, Ohio, was dispersed November 25, 1968, at the farm. This sale brought to a close 45 years of continuous herd testing started by Ed's father, Walter Hach.

The crowd was sparse due to the sudden break in the weather. After almost three weeks of clouds and drizzle the sun shone brightly and a lot of people stayed home to catch up on their corn picking, etc. The cattle are already making friends in their new homes. The 32 head brought $8,870 for an average of $277.18.

Top of the sale was Waltona Flash Trillium, a five-year-old daughter of Edisto Farms Flash's Star with 11830 — 612 — 2-3DHIA — 357 — 2x. "Trillium" was purchased for $510 by Ambrose Smith and Son, Wakeman. Contending, on a telephone bid, was Carl Fortkamp, Coldwater. Ambrose and Vincent Smith were also high buyers taking nine head for $2,735. Arthur Bruening, Yorkshire, bought five head over the telephone for a total of $1,645.

The sale was managed by the Ohio Guernsey Breeders' Association with John Andrews, Beach City, acting as auctioneer. Ron Eberhard read the pedigrees with Jim Richards, Sullivan, working the ring along with Ralph Turley, Mansfield, who also passed slips. E. Jay Rinehart, Galion, clerked the sale.

Following is a list of animals that sold for $350 or more:

Arthur Bruening & Family, Yorkshire, Ohio
Waltona Count Camellia $390
Waltona Royal Marigold 360
Martin G. Burns & Family, Milford Center, Ohio
Waltona Supreme Gerardia 370
Waltona Star Weigela 430
E. Jay & Shirley Rinehart, Galion, Ohio
Waltona Bonanza Laurel 350
Ambrose J. Smith, Wakeman, Ohio
Waltona H.R. Hollyhock 420
Ambrose J. Smith & Sons, Wakeman, Ohio
Waltona Flash Trillium 510

Kerr Hill Dispersal

By Robert E. Jones

The Kerr Hill herd, owned by Harold and Jerry Houser, was dispersed on Saturday, November 16, 1968, at the farm near Mooreland, Indiana. For two consecutive days prior to the sale it had rained, but

sale day was mostly dry, and a good crowd was on hand. Bidding was lively and buyers paid $24,905 for the 74 head. The sale average was $336.55.

Top of the sale was Kerr Hill Ida Bea, fresh one month and milking 73 pounds, selling for $900 to Claude B. Newman, Philpot, Kentucky. The contending bidder was Dr. G. W. Snider, Milford, Indiana. "Bea" is a beautiful-uddered daughter of Kerr Hill Fame Idaho, he a Henslee Farms V. Fame son out of Kerr Hill Ida Lou with 15470 — 695 — 4yrs — 324 — 2x.

Mr. Newman also purchased the second high animal, Dilldale Jewel's Joy for $750. She was a springing daughter of Elk Meadow Nola's Monarch that had the size and scale as well as a good dry udder. Dr. Snider was the contending bidder.

The cattle went to breeders in six states. High buyer for the day was Claude Newman, Philpot, Ky., who selected nine head for $4,925. Mr. and Mrs. Daniel Baker and Family, Middletown, Ind., selected ten head for $2,835 for second high buyer of the sale.

The sale was managed by the Indiana Guernsey Breeders' Association and Emerson Mithoefer. Working the ring were Gerald Riggs, Shirley, and Emerson Mithoefer, Indianapolis. Robert Jones read pedigrees and Romayne Sherman cried the sale. The clerks were Mildred Mithoefer and Charles Ruschhaupt.

Following is a list of animals that sold for $350 or more:

Charles Ariens, Rushville, Ind.
Thomas Farms T. C. Mafa $675
Mr. & Mrs. Daniel Baker & Family, Middletown, Ind.
Kerr Hill Ida Lydia 450
Kerr Hill Raquel 410
James Barker & Herbert Anderson, Winchester, Ind.
Kerr Hill Butterfat Marlene 510
Kerr Hill Ida Min Min 350
Bateman Farms, Mansfield, Ill.
Kerr Hill Ina 370
John Cleland, Rochester, Ind.
Kerr Hill Jewel 385
Homer E. Crandall & Family, Lewisville, Ind.
Kerr Hill Moonlight 350
Kerr Hill Nance Minnie 510
Donald Fruits & Family, Russellville, Ind.
Fessant Farms Starlite 385
Coleman's Cherokee Paula 385
William Guard & William Daugherty, Pennville, Ind.
Brindle Count's Bertha 600
Fessant Farms Ioka 370
Floyd E. Livingston, Union City, Ohio
Kerr Hill Nance Paula 650
Julius Mithoefer & Family, New Palestine, Ind.
Kerr Hill Ida Bess 565
Claude Newman, Philpot, Ky.
Fessant Farms Robina 565
Kerr Hill Ida Bea 900
Kerr Hill Nance Pearlette 650
Fessant Farms Flake 650
Kerr Hill Ida Fay 525
Dilldale Jewel's Joy 750
Helen Schurman, Ft. Recovery, Ohio
Kerr Hill Ida Mamie 580
Dr. G. W. Snider, Milford, Ind.
Kerr Hill N. Pam 600
Orville & Luella Wessel, St. Paul, Ind.
Hill Haven M. Angel 420
Kerr Hill Butterfat Zada 580

260th Special Guernsey Sale

By William H. Juzi

Fifty-six head sold at the 260th Special Guernsey Sale held at the Pa. Guernsey Breeders' Association Sales Pavilion, December 12, 1968, for an average of $373.03. One bull sold for $200, making the average of the females $376.18. Twenty-seven cows averaged $433.52, 27 bred heifers averaged $321.30, and one open heifer sold at $310.

The sale featured 40 head from Lauxmont Farms, Wrightsville. They are selling all their Guernseys in special sales over a period of time, consigning them as they are most suitable to appeal to the buyer. Top in the sale at $1,000 was one of their consignments, Lauxmont Gendarmes Morango, a Lauxmont Gendarme daughter out of Fuller Farms Monarol (VG-4x) with 15449 — 775 — 5-11 — 305 — 2x. She was ready to drop her first calf, showed a lot of scale and beautiful conformation. She was purchased through a mail bid by Chester Williams, Waukesha, Wisconsin. The contending bidder was Gil Farrington, West Willington, Connecticut. Ronald Wessel, Airville, was also in the race.

Second high in the sale, at $600, was a consignment from Kenneth Renner, Dalton, Ohio, fresh with her second calf making over 50 lbs,. having a record of 10640 — 437 as a two-year-old. Lakeview Actor's Bonnina was purchased by John Vogt, Reading, second high buyer, taking four head for a total of $1,880. Mr. Renner had seven consignments, all but one, two-year-olds, a few of them just fresh, which averaged him $467.00.

High buyer in the sale was G. Harold Peck, Schuylerville, N. Y., who purchased nine head for a total of $3,420.00.

The sale was managed by the Pa. Guernsey Breeders' Association, William H. Juzi, reading pedigrees, Walter Dupes, the auctioneer, assisted in the ring by fieldmen of the Association.

Following is a list of animals that sold for $350 or more:

Harry W. Blessing, Wrightsville, Pa.
Ollasses Dandelion ..... $ 530
Warren & Ellen Bucher, Myerstown, Pa.
Lauxmont Destiny's Cornucopia .. 400
Jacob B. Carson, Jr., Rising Sun, Md.
Kenmir Valor Birdie 450
Windward Valor's Suzette 510
Howard M. Devilbiss, Westminster, Md.
Kenmir M.S. Mandy 430
G. Luther Huston, Hebron, Md.
Wye Heights F. Hepatica 400
Richard P. Maule, Quarryville, Pa.
Lauxmont Destiny's Candelaria .. 430
Shady Lawn Farms Donna's Della 400
Lauxmont Dancers Chabelita 445
John Merryman, Sparks, Md. (Agent)
Lauxmont Crusaders Elegancia .. 425
John W. Painter, Easton, Pa.
Lauxmont Dancers Crescendoe .. 490
James T. Parlett, Airville, Pa.
Lauxmont Destinys Elna 460
G. Harold Peck, Schuylerville, N. Y.
Lauxmont Gendarmes Oubliette .. 380
Lauxmont Gendarmes Splendide 405
Lauxmont Marathons Capriccio .. 395
Lauxmont Thyme 360
Lauxmont Rosinante's Fillette .. 505
Lauxmont Gendarmes Aricie 375
Russell Riker & Sons, Hummelstown, Pa.
Lauxmont Lady Shocking 500
Rutter Bros., York, Pa.
Stone Lane Beauty Molly 390
Fred A. Shoenberger, Tyrone, Pa.
Lauxmont Master Halekulani 430
Liseter Governor's Lady 530
Wye Heights Fort Janet 540
Lauxmont Zouave's Baldequin 510
John H. Vogt, Reading, Pa.
Windward Furness Betty 450
Lauxmont Master Goldilocks 400
Lakeview Actor's Bonnina 600
Lakeview Actor's Martha 430
Ronald M. Wessel, Airville, Pa.
Stone Lane Beauty Nanny 440
Chester Williams, Waukesha, Wis.
Lauxmont Gendarmes Morango 1,000
J. Shephard & Marguerite B. Wolff, York, Pa.
Portia's Polly 430

Topdress Alfalfa Now or Early Next Spring

Experiments show that alfalfa stands should receive high rates of potassium applied at seeding time and topdressed later for high yields and most economical production.

Curtis Overdahl, extension soils specialist at the University of Minnesota, says research shows that adequate potassium levels are a must for consistent success with your alfalfa crops.

In Minnesota, soils low in potassium generally prevail north and east of a line from the Twin Cities to Alexandria. Overdahl says tests in Southeast Minnesota also indicate inadequate potassium levels, but to a lesser degree.

Experimental results showed that 200 pounds of 0-0-60 (120 lbs. of

K_2O) topdressed annually produced good alfalfa yields. But 400 pounds (240 lbs. of K_2O) topdressed annually gave the highest yields and was the most economical.

After three years of this experiment on a Brainerd sandy loam, the annual topdressing was omitted on half the plots. The following year plots having had 200 pounds of 0-0-60 had 0.9 tons per acre less alfalfa. Yield dropped by 0.37 tons even where the 400 pound treatment had been made annually.

Another advantage of annual topdressing on sandy soils is when late cuttings have been made. Experiments showed that when third cuttings were taken, about September 1, lower yields were observed the next year when compared to only two cuttings. The high annual rate of topdressing had a lower reduction than the lower potash rate.

"Other minerals are also important," said Overdahl. Often, lime rates that are too low or neglected entirely and phosphorus deficiencies reduce alfalfa yields.

University researchers are continuing experiments to determine necessary lime rates. Test results so far show that two and one half tons of lime per acre boosted yields, but that five tons of lime increased yields even more.

These yield increases were from soils with a surface pH of 6.3 before lime applications, although subsoils were more acid. The soil pH changed to 6.7 with the two and one half ton per acre lime rate, and pH moved up to 7.0 with the five ton per acre lime application.

Overdahl says most soils north and east of a line from the Twin Cities to Alexandria test high or very high in phosphorus. However, on plots where phosphorus tested only medium-high, additional phosphorus increased alfalfa yields.

On soils testing medium high in phosphorus, annual applications with 30 to 60 pounds of P_2O_5 increased alfalfa yields from one-half to three-fourths tons per acre.

"Certain other deficiencies can also hurt alfalfa yields," said Overdahl. Soils with low organic matter content resulting in boron deficiency should receive borated fertilizers every two or three years.

Sulfur deficiency cuts alfalfa yields; and many soils in about a 10 or 15 county area in North Central Minnesota are extremely sufur-deficient. Overdahl says farmers should consult county agents for recommendations on local conditions and consider getting their soils tested for sulfur when in doubt.

Alfalfa growers should also consider varietal selection and weed and insect control. Watch cutting or grazing times for best production and prevention of winterkill.

AG Graduates Seen Facing Bright Future

Never in world history has the future looked so good to agricultural college graduates.

"About 20,000 jobs open up for agricultural graduates in the United States annually, and agricultural colleges are graduating only about 7,000 per year," explained Dr. D. S. Metcalfe of the University of Arizona in Tucson.

Metcalfe is director of resident instruction for the University of Arizona College of Agriculture. He said good jobs in agriculture go begging for lack of qualified applicants.

The director was asked, "How could this be true at a time when fewer and fewer farmers are growing more and more food?"

"True, there are fewer on-farm jobs," he answered, "but in the many areas of agri-business, research and service, agriculture is growing at a fast rate.

"Relatively few farm youth today go to college with the intention of later becoming farmers, but thousands each year enter fields associated with agriculture and the demand for these graduates is growing faster than the supply."

Director Metcalfe cited a report which said that two jobs were available for every 1968 graduate of 14 colleges of agriculture belonging to the North Central Regional Association of Land Grant Colleges and Universities.

This study showed that the average salaries were $621 for bachelor's degrees, $737 for master's degrees, and $994 for doctor's degrees.

The United States Department of Agriculture is a major employer of agricultural graduates. Of the 10,000 persons the USDA hires each year, about 3,000 are of college-graduate level.

These employees work in all parts of the country in a variety of jobs, and many go overseas. Most are scattered throughout the nation and include accountants, forest rangers, meat inspectors, engineers, research scientists, veterinarians, specialists of all kinds, county agricultural agents and home economists.

"We could use more young, bright people with certain specialties," said Carl B. Barnes, director of personnel for the USDA.

Director Metcalfe noted that the UA Agricultural College has programs designed to meet virtually all needs of young men and women interested in agricultural and agriculture-related careers.

"The best positions are going to those who are well trained," said Metcalfe. "Prepare yourstlf properly and you are assured of a satisfying career in agriculture."

Federal Farm Order Amended To Increase Youth Job Opportunities

Labor Secretary, Willard Wirtz, has modified the agricultural hazardous-occupations order to permit the employment of 14 and 15-year-olds to drive tractors and operate other farm machinery.

The change, effective immediately, allows the hiring of these minors only after they have completed formal training in the safe use of such farm equipment. Written and practical tests will be given.

Secretary Wirtz proposed the amendment to the Federal order on May 16, 1968.

The program will be operated through the United States Department of Agriculture's Federal Extension Service and its cooperative units.

Under the amendment, farm employers hiring 14 and 15-year-old workers to drive tractors and operate certain other farm equipment, will be required to:

1. Instruct the minor employees on the safe and proper operation of the specific equipment they will use.

2. Check on the youth at least three times a day — at mid-morning, noon and mid-afternoon to see that they are following proper safety procedures.

3. Keep on file certificates showing youth have been trained; certificates must be signed both by the person conducting training and the Cooperative Agriculture Extension Agent.

Previously, the order exempted only youth employed on a farm owned and/or operated by their parents or guardians and students under age 16 enrolled in cooperative vocational agricultural programs.

The amendment was published in the Federal Register on June 11, 1968

New Members

THE following Guernsey breeders have been accepted as members of The American Guernsey Cattle Club:

CALIFORNIA: Mr. Walter Harpain, 3949 North Barton, Fresno, recommended by George Mickelsen.

IDAHO: Walker F. & Dale J. LaCrone, Route 2, New Plymouth, recommended by Joe Pritzl.

LOUISIANA: Lester Zachary, Route 3, Box 416, Amite, recommended by Leon R. Kleinpeter, Jr.

MARYLAND: Donald & Jane Balderston, d/b/a, Colora Farm, Colora, recommended by Lloyd Balderston, III. R. Stephen Jones, Box 294, White Hall, recommended by Ronald B. Jones.

MINNESOTA: Harold Dobel, Route 3, Elk River, recommended by Harry Berning.

OHIO: Mrs. M. C. Bouton & Sons, Route 2, Mount Vernon, recommended by Charles C. Phillips & Sons.

PENNSYLVANIA: Clair L. Reed, Route 3, Slippery Rock, recommended by Raymond F. Witmer. Jean L. Smith, Route 1, Benton, recommended by Charles R. Smith.

WASHINGTON: Fairview Guernsey Farms, Inc., Route 1, Johnson Road, Prosser, recommended by Hans Leuthold.

Section 22 Action Taken To Halt Imports Of Evaporated Milk

Temporary Section 22 *import quotas* have been placed on condensed and evaporated milk and cream. The Presidential Proclamation setting quotas was issued on June 10, and had been called for by the National Milk Producers Federation . . . While this solves the problem for the time being, permanent quotas, as would be set by the "Dairy Import Act" are needed, the National Milk Producers Federation stated. "For many months the Federation has been calling attention to the growing imports of evaporated and condensed milk," said E. M. Norton, Federation secretary. "And, member of Congress have been aware of this problem and have called for action."

The President also directed the Tariff Commission to investigate the need for quotas on other dairy products. They are: chocolate milk crumb, a product used in candy manufacture; butterfat-sugar mixtures in retail packages (in bulk form, such mixtures are already subject to quota); and most types of cow's milk cheese which are not now under quota . . ."United States Department of Agriculture reports show that milk production in primary dairy countries increased by 5.1 billion pounds in 1967 over 1966, and that there was a decline of 144 million pounds of milk going to fluid use in these dairy-producing countries," said Norton. "It is obvious that this trade situation is caused by more than just price competition. Countries with surplus dairy products are trying to dump their surplus dairy products on the United States. The Ministers of the Common Market countries are supporting milk at $4.67 per hundredweight, which is $.39 above the United States support price of $4.28. So, any products sent over here from Common Market countries would have to be subsidized to compete."

International Livestock Exposition Collegiate Dairy Cattle and 4-H Judging Contests

The 1968 International Livestock Exposition, Dairy Cattle Judging Contest, was held at Chicago, Ill., December 4, 1968. This year 21 teams participated in the contest and Dr. W. H. Cloninger, Associate Professor, Dairy Production, Pennsylvania State University, University Park, acted as superintendent of the contests.

The five high teams for all breeds were California Poly Tech, Penn State Universitv. Illinois State Normal, Chico State, Calif., and Western Kentucky University. The high individuals were Steve Becker, University of Illinois; Henry Struckman, Chico State; Robert Van Dewater, Purdue University; Ray Jordan, University of Tennessee and Leslie Ferreria, California Poly Tech. In judging Guernseys, first place went to the University of Missouri, closely followed by the teams from Iowa State University; Chico State, California; Western Kentucky and California Poly Tech. The high men in judging Guernseys were LeRoy Porter, University of Missouri; Jim Holst and Loren Engelbrecht, Iowa State University; Robert Van Dewater, Purdue University and Gary Hunziker, University of Missouri.

In the 4-H Dairy Cattle Judging Contest, International Livestock Exposition, Chicago, Ill., December 4, the high teams, all breeds, were New York, Minnesota, Pennsylvania, Virginia and Wisconsin. The high New York team was coached by Dennis Hartmann.

The high individuals were Jeanne Vreeland, N. Y.; John Eustice, Wis.; Larry Fyestad, Minn.; Richard Jaiuga and John Runge, both from New York State.

In judging Guernseys, first place went to Wisconsin followed by teams from New York, Minnesota, Michigan and Virginia. High in judging Guernseys were Tim Schultz, Minn.; tied for second were John Eustice, Wis., and Edd Stofer, Mich.; and tied for third were Dale Gardner, Va., and Dennis Popp, Wisconsin.

NEW RESERVED PREFIXES

The herd prefixes listed below have recently been reserved for the exclusive use of the owner in naming his registered Guernseys.

PREFIX	RESERVED FOR
Alheku	Albert Kumm, Pittsville, Wisconsin
Alos	Aaron Loyd Owen, Brookline, Missouri
Brownie Acres	Harold Lee Brown, Centreville, Maryland
Budoda	Mary Tyler Sword, Locust Grove, Virginia
Busy Finns	Mervin H. Mattila, Rockford, Minnesota
Cahoochie Creeks	Denmere & Ethel Mary King, Urbana, Missouri
Cascade View	P. R. Sloan & Sons, Sedro Wooley, Washington
Homeland	Bob & Virgil Wilson, Ronceverte, West Virginia
Whitcomb Creek	Clarence A. Wendler, Wittenberg, Wisconsin

A herd prefix will be reserved upon request, providing the name has not been previously used by another breeder. Write the Herd Register Division and they will check and advise you if the prefix can be reserved.

Unless you reserve a prefix, you have no assurance it will not be used by someone else.

List of Donors . . .

(Continued from page 51)

McNaught, Mrs. Gertrude
Newlin, George
New York State G.B.A.
* NOBA, Inc.
* North Central Research Council
* Odlum, W. H.
* Pennsylvania G.B.A.
Rasband, J. Mack
* Riford, Lloyd S.
Schierholz, H. G. (deceased)
Simms, Albert
Thatcher, George
Thayer, Joseph
* Venier, Henry C.
Virginia G.B.A.
Ward, Carroll L., Jr.
Wescott, Lloyd B.
Witmer, Raymond
Zeitler, Bros.

TOTAL (as of December 7, 1968) $88,445.00.

Atherton W. Hobler, chairman and Harry M. Pate, finance chairman continue to solicit funds for this project. Every Guernsey breeder, regardless of the size of their herd or the amount of their contribution should support this Joint Genetic Research Project, as all will eventually share in its benefits.

Please make checks payable to the University of Delaware Research Foundation and send them either to H. M. Pate, Finance Chairman, Joint Genetic Research Project, 2064 Lawrenseville Road, Trenton, N. J. 08638 or to The American Guernsey Cattle Club, Peterborough, New Hampshire 03458. *All contributions are tax deductible.*

Carl Russell Nelson

Carl Russell Nelson, 59, an educator of dairymen for 22 years, died November 30, 1968.

At the time of his death, Nelson was a professor in the Dairy Department at California State Polytechnic College, San Luis Obispo, California.

A native of Kansas, Prof. Nelson began his education career as a county agent (farm adviser) in Kansas, became the state extension dairyman there, and spent a year as an instructor at Kansas State College before joining the Cal Poly faculty in 1949.

Prof. Nelson obtained a bachelor of science degree in dairy science at Kansas State College in 1941. He acquired his master of science degree in dairy science from the University of Missouri in 1958, while on sabbatical leave from Cal Poly.

During his 19-year service to Cal Poly, Prof. Nelson developed the concept of the student project dairy. A former commercial dairy ranch was acquired near the Cal Poly campus and students enrolled in the dairy major were enabled to bring their own milk cows to the ranch. Prof. Nelson developed the record keeping system, worked out the intricacies of the cooperative management of the dairy facility, and served as counselor to students participating in the project.

Professor Nelson had coached the dairy cattle judging teams at Cal Poly during his entire 19 years of service. The teams were often in the winning column at such major competitions as the Grand National Livestock Exposition in San Francisco, the Pacific International Livestock Exposition in North Portland, Oregon and the National Dairy Cattle Congress at Waterloo, Iowa.

Professor Nelson conceived the idea of a dairy yearbook to be produced by the Cal Poly Dairy Department students and served as publication advisor from its inception in 1957 until his death.

As a faculty member Prof. Nelson taught courses in commercial dairy herd management, breeding and selection of dairy cattle and milk secretion. For the past two years he was developing a course in milk and dairy products merchandising.

In 1966, Prof. Nelson was honored by the National Dairy Products Corporation, through the American Dairy Science Association, as an outstanding teacher of dairy production.

Professor Nelson also served as adviser to the college dairy club, Los Lecheros, and as acting head of the Dairy Department.

Professor Nelson was a member of the California Agricultural Teachers' Association, Purebred Cattle Association of California, the American Dairy Science Association and a member of the livestock section of the State Fair Advisory Board.

Professor Nelson is survived by his wife, Jean; a daughter, Jan Olsten, both of San Luis Obispo; a son, Donald, a student at San Diego State College; a brother and three sisters, residing in Kansas, Irvin Nelson, Mrs. Erma Brown, Mrs. Karon Sherman and Mrs. Verna Baker.

Merril A. Dempsey Appointed Data Processing Manager

Merril A. Dempsey has been appointed Data Processing Manager for American Breeders Service, Inc., a subsidiary of W. R. Grace & Co., according to an announcement by Dr. Robert E. Walton, president of ABS. In this capacity, Dempsey will direct all administrative and technical activities of the Data Processing Department for the cattle breeding organization. He will be responsible for equipment selection, systems analysis, programming and operations.

He joined ABS in July of 1965 as Production Manager for Data Processing. In this capacity he consolidated two data processing systems into one effective unit and added many applications and functions to the computer.

Prior to his ABS employment he was Data Processing Manager for the University of Wisconsin Hospitals and Data Processing Manager for American Scientific Labs.

Dr. Walton commented, "Mr. Dempsey brings to his new position a wide range of computer experience and a vast amount of technical training." The systematic and efficient conversion to the IBM 360 computer under Dempsey's capable supervision provides uninterrupted service during this period of rapid company growth and expansion.

Mr. Dempsey is married to the former Betty Tourdot of Reedsburg, Wisconsin, and they have 4 children, Mark 11, Terri 8, Sharon 6 and Lori 5. The Dempseys reside at 104 Greenbriar Drive, Sun Prairie, Wisconsin.

Chat . . .

Earl Shultz was in Queretaro, Mexico, the week of December 9, 1968, where he judged Angus, Ayrshires and Jerseys at the exhibition.

Earl was disappointed, in that, there were no Guernseys at the show. He stated that the Jersey show was very good.

The exhibition at Queretaro has the second largest cattle show in Mexico. It is about 150 miles northwest of Mexico City. Queretaro is in an irrigated valley, and six to eight crops of alfalfa are harvested yearly.

Earl reports that there is a good market in this area for good cattle.

7 NOMINATIONS FOR ALL-AMERICAN RECOGNITION

DEWAN FARMS REGAL FOLLY (E '68—93%)
12630—594—2-5DHIR—305—2x
1st 3-Year-Old, 1st Best Udder, New York State Fair and the National Guernsey Show, 1968.

THESE 4 COWS ARE ALL EXCELLENT

TWO ARE 3-YEAR-OLDS
ONE IS A 4-YEAR-OLD
THE OTHER IS AN AGED COW AND A NATIONAL GRAND CHAMPION

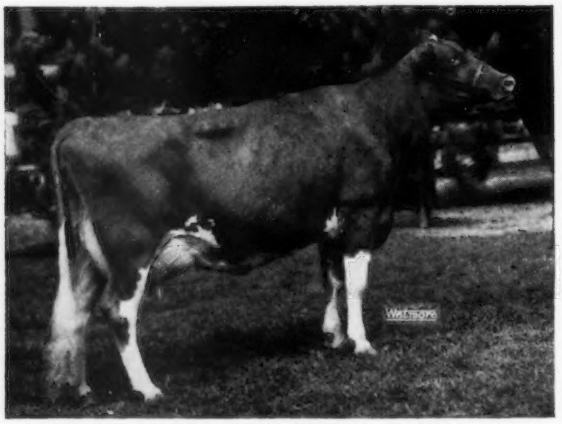

HULLSIDE BEAUTY B.F. MELODY (E '68—92.5%)
13560—699—3-5DHIR—305—2x
On retest, 8439—403—4—131 days—2x—Still on test
1st 4-Year-Old, New York State Fair, 2nd at the National Guernsey Show in a class of 25.

HIGH MEADOWS FARM GUERNSEYS

HIGH MEADOWS MELBA (E '68—90.5%)
3rd 3-Year-Old, National Guernsey Show, 1968 (class of 46).

CANDY JEWEL (E '68—93.5%)
15701—753—4-6DHIR—305—2x
2nd Aged Cow, New York State Fair, 1st Aged Cow, Senior and Grand Champion, Best Uddered Aged Cow, National Guernsey Show.

PREMIER EXHIBITOR AT THE NATIONAL, 1968

A NANCE SON OUT OF OUR EXCELLENT "JEMIMA" COW. The dam of this bull is 4 times Excellent (93%), and is one of

26 EXCELLENT COWS IN OUR HERD.

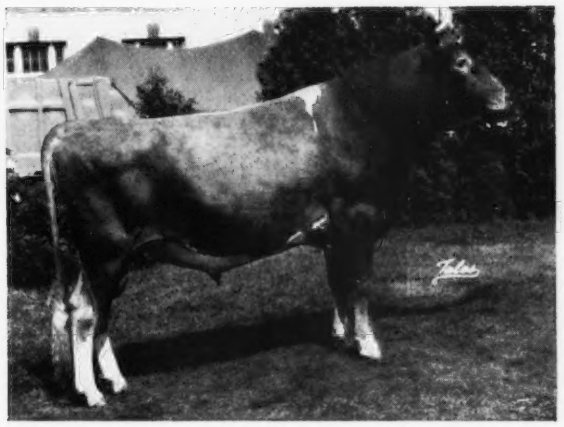

HIGH MEADOWS N. JERICHO

Reserve ALL-AMERICAN Junior Yearling Bull, 1967.

1st 2-Year-Old Bull, Senior and Grand Champion, New York State Fair, 1968.

A "CONQUEROR" Junior Get

Junior Get of HIGH MEADOWS CONQUEROR
2nd at New York State Fair
3rd at the National, 1968

Best 3 Females

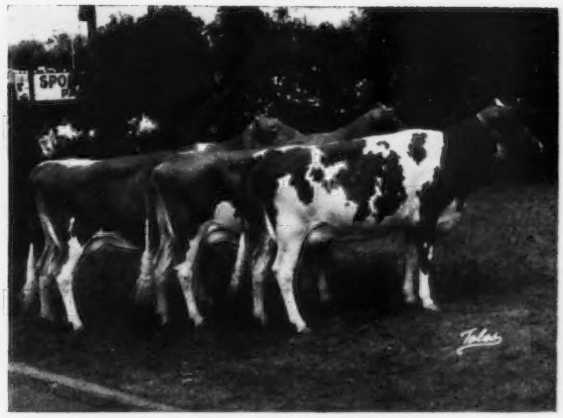

First at New York State Fair, 1968

HIGH MEADOWS FARM

La Fayette, New York 13084

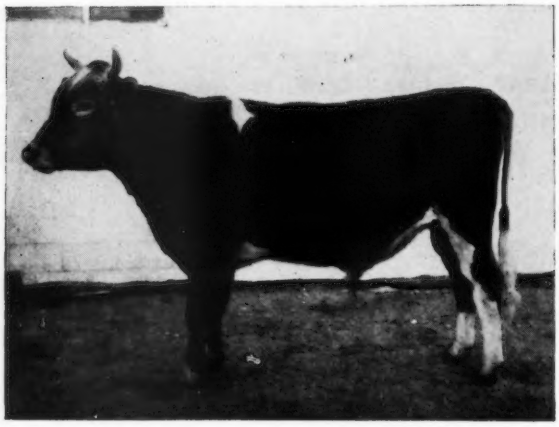

COLORFUL COLO. JOLLY BALLADEER

Born Feb. 16, 1967

NOMINATED FOR

ALL-AMERICAN JUNIOR YEARLING

A son of **McDonald Farms Jolly Vern** out of **Melodie Lane's Sweet Ballad** (VG '67), 14720—727—2-6DHIR—365—2x, 1st 2-Year-Old, Utah, 1967, she out of Melodie Lane's Bagpipe, 1st Jr. Yr., Boulder County, 1960. 1st 2-Year-Old, Boulder County, 1961.

BALLADEER was **1st** Junior Yearling and Grand Champion, Weld County Harvest Fair, **1st** Junior Yearling and Reserve Champion, Colorado State Fair, Boulder County Fair, Adams County and Colorado Spring Show.

MELODIE LANE FARMS

Rt. 1, Box 12, La Salle, Colorado 80645

Mr. & Mrs. Wallace I. Kaufman & Son (Kim)
Tel. 284 - 5452

H. A. Kaufman
Tel. 284 - 6479

TRANSCRIPT PRINTING COMPANY

Printers and Publishers for over a century. Our modern plant is equipped to produce any of your printed needs, from a business card to a catalog, including that Outstanding Guernsey Stationery you've heard about frequently.

43 Grove Street
Peterborough, N. H. 03458
603 — 924 - 3333

Costs 50 dollars
when cow misses one service—
feed, care, overhead, loss of milk.
REX WHEAT GERM OIL
will help settle repeat breeders, or your money back.
Send for booklet 3—
Kansas State University tests.
VIOBIN
Monticello, Illinois 61856

Hoard's Dairyman Says "No" To Following Canada's Lead On Butter Payments

A provocative article by Canadian correspondent, David Suderman, entitled "Bouncing Butter in Canada" in Hoard's Dairyman (July 10) relates the story of direct government payment in that country.

Hoard's continues its editorial opposition to a national dairy program of direct payment to dairy plants or dairy farmers. The editorial points out that the retail price of butter would fall, but "the lower price soon becomes the *value* in the consumer's mind," and "once committed on such a course, we believe there is no return . . . " The editorial points out facts to consider before assuming the Canadian policy can be effective in the United States:

"1. Our government had to buy 20 per cent of United States butter production last year to maintain the announced price support level. Purchases totaled over 265 million pounds.

"2. In Canada, from 1956 through 1961, the retail price of butter went up 10 per cent and per capita consumption fell 19 per cent. From 1961 through 1963, the retail price dropped 16 per cent (because of government payments) and consumption rose 17 per cent. When prices climbed again by 20 per cent from 1963 through 1967, consumption fell only 13 per cent.

"3. Assuming the United States experience would be the same as Canada's in the early 1960's, we would have to drop our retail price about 20 per cent to get a 20 per cent boost in sales. This would require a direct payment of 17 cents per pound on 1.233 billion pounds of butter, or cost $210 million.

"4. But there are differences between the United States and Canada. In Canada, oleo cannot be colored the same as butter. And there is a 12 per cent federal tax on the imitator. Not so in the United States.

"5. The price gap between butter and oleo in Canada is 35 cents. Here it is 55 cents. To get the consumption gain in the early 1960's, Canada narrowed the price gap from 40 cents down to 30 cents.

"6. As pointed out on this page last January 10, we have had only one recent experience with a major price reduction in butter. That was in the early 1950's. A drop of 15 cents for butter (and 91 cents in the manufacturing milk price) raised per capita sales only one-fifth of a pound over a three year period. This is in the area of 40 million pounds of butter. Recall that USDA purchases last year were over 265 million pounds. So we simply do not know how much of a price drop is needed here to move butter onto tables rather than into storage.

"7. Proponents of direct payments to butter plants should note that they did not last long in Canada. Instead, they were moved direct to the farmer. Thus, politically, it would appear the Farmers Union is more realistic than is the Milk Producers Federation in this country."

- SALE CATALOGS -

WANTED...
Your Next Catalog

Why settle for an ordinary catalog when MWM gives you extra features at no extra cost: specially designed covers, title pages, borders, heading designs, and as many pictures as you wish. All this—and right on schedule! Write today for samples and prices.

MWM COLOR PRESS, INC.
AURORA, MISSOURI 65605

Corn Silage Replacing Hay In Michigan

Corn silage is replacing alfalfa hay and pasture on Michigan farms, and the trend will continue.

Livestock producers are harvesting 50 per cent more corn silage than they did 10 years ago, but the tonnage of harvested legume-grass crops has remained about the same and the acreages for grazing have been reduced substantially.

"The trend toward feeding more corn silage will continue largely because of the low cost of feed nutrients compared to other crops and the possibility of nearly complete mechanization of harvesting and feeding." contends C. R. (Ray) Hoglund, Michigan State University agricultural economist.

"As dairy herds and beef fattening operations become larger it becomes more economical to feed out of storage and eliminate grazing."

Mr. Hoglund says rapid technological advances have increased corn yields at a more rapid rate than that of any other feed crop and have made high yields relatively easy to obtain. However, he adds, substantial yield increases can be expected for alfalfa and other forage crops in the future.

Total cost to grow and harvest corn silage will vary from $80 to $120 per acre or $5 to $7 per ton depending largely on yields, acres harvested and cost differences on individual farms.

Storage costs, including value of losses during storage, add from 80 cents to $1 per ton to costs.

"Thus," said Hoglund, "total costs to produce, harvest and store corn silage yielding 16 to 20 tons per acre will be $100 to $130 per acre or $6 to $7.50 per ton. These costs are based on good management practices and growing, harvesting and storing the crop."

Mr. Hoglund points out that large acreages of land in Michigan are are adapted to intensive production of corn, however. On lighter textured soils or those subject to erosion, corn silage may well be grown to a limited extent and fed with alfalfa. On these soils, feed nutrient costs are more nearly equal for corn silage and alfalfa, he says.

Whole Herd Prevention of STAPH. MASTITIS...

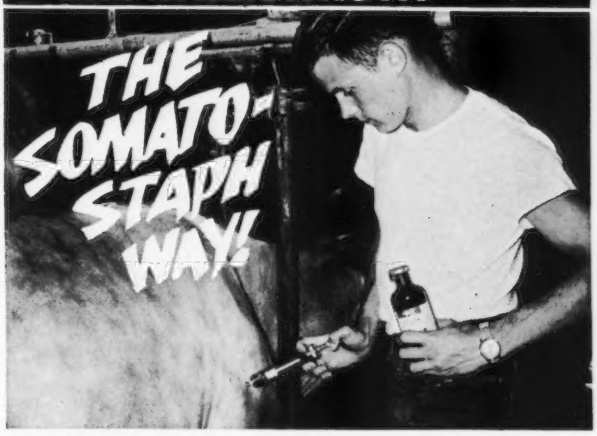

SOMATO-STAPH whole herd vaccination is the new breakthrough in *Staph. aureus* mastitis prevention. Already adopted by thousands of dairymen, the program is as simple and easy as this: 1. Inject 5cc intra-muscularly. 2. Repeat in 14 days. 3. Give a booster shot at 5-6 months. 4. Vaccinate all first calf replacement heifers at 6 months. 5. Cows may be vaccinated any time including lactation period WITHOUT WITHHOLDING MILK! Try it at Anchor's risk. If not satisfied, your Anchor dealer will refund your full purchase price.

...Sure Beats Trying To Treat It!

ALMOST IMPOSSIBLE to cure—messy udder infusions for days, even weeks. A loss of $19.63* per cow in lost milk. And then, maybe you have to ship the cow and take a $200 loss. Why take a chance this year? Get with Anchor's whole-herd SOMATO-STAPH prevention program and protect your profits. See your nearby Anchor dealer.

• SOMATO-STAPH also available in Insta-Lode cartridges to fit our Top Hand Gun.

* National average.

ANCHOR®

SERUM COMPANY

A Division of Philips Roxane, Inc.

ST. JOSEPH, MO. 2621 N. Belt

INDIANAPOLIS, IND. P.O. Box 1177

FREE! New 64-PAGE ANIMAL HEALTH HANDBOOK & VETERINARY GUIDE

NAME_____

ADDRESS_____

TOWN_____ STATE_____ ZIP_____

I operate_____. Student [ ]

Mail to Anchor Serum Co. Dept. GJ19, 2621 N. Belt, St. Joseph, Mo. 64502

A SON OF WAGNER'S LEVITY KING IS NOMINATED FOR ALL-AMERICAN SENIOR YEARLING

Now on lease and being used in the good herd of Melvin Heiser and Family, Fisher, Illinois.

VARLAND FARMS KINGS BENNY
Born July 8, 1966

1st Senior Yearling, Junior and Grand Champion —
Mercer Co.
Heart of Illinois — Peoria
Henry Co.
Rock Island Co.
Adams Co.
Bureau Co.
Marshall — Putnam
Tri-County Fair

1st Senior Yearling, Junior Champion —
Illinois State Fair
International Livestock Exposition

Member of the **1st Produce,** Illinois State Fair.

BENNY is full brother to Varland Farms King's Beth, **our** 1968 Illinois Futurity Winner and member of the 1st Produce of Dam at the 1968 International Dairy Show.

A small, select herd "where we don't own all the good ones, but the ones we own are good ones." Breeding Stock for Sale at all times.

Audrey D. Wagner, Owner
Route 1
Cissna Park, Illinois 60924

WAGNER GUERNSEY FARM
Tel. 815-457-3261

IT'S "PAPER WORK" TIME

Fill out and mail in the registration applications for those calves that were born during your busy season.

Remember, eight months is the age limit for the lowest rate.

The Herd Register Division

A Message To Pennsylvania Guernsey Breeders

With the Annual Meeting of The American Guernsey Cattle Club being held in Hershey, Pennsylvania, April 13—16, 1969, the Pennsylvania State Directory will be a feature of the March 23 Journal.

Plan now to feature your herd and breeding program in this special section, and invite breeders to pay you a visit on their way to or from the Annual Meeting.

Send in your space reservation today, and if you want help in preparing advertising copy, please send us the information you want featured.

Closing Date For Advertising Copy Is February 17, 1969.

PLAN NOW TO FEATURE YOUR HERD IN THE PENNSYLVANIA DIRECTORY

THE JOURNAL

YOUR KIND OF COW!

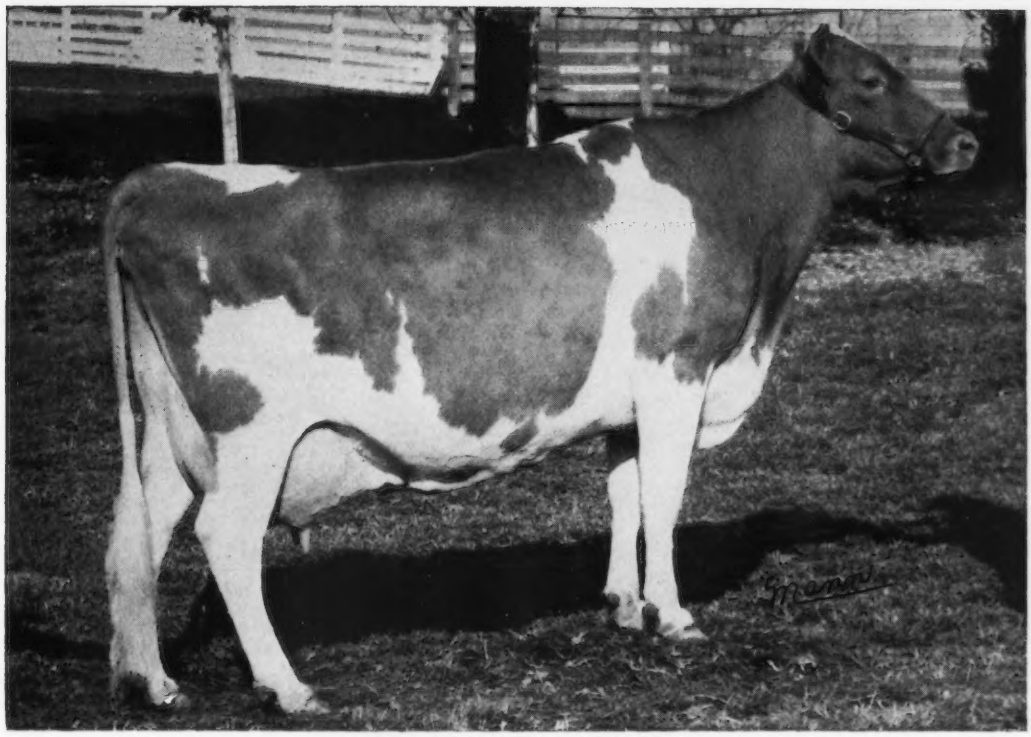

EBER-LEA PRINCESS CANDY (EX)
15,130M 4.7% 715F 3-0 DHIR 305d 2x
*18,940M 5.2% *976F 4-0 DHIR 305d 2x
She's big and powerful with a good udder — and she really works!

HER CURTiSS SIRE

EBER-LEA FARMS PRINCE (GSS)
(available at a new low price)

"PRINCE" is also the sire of two All-American nominees in the Maple Lawn herd of Donald L. Klamfoth and Family. CURTiSS-sired individuals and groups have earned 11 All-American Nominations for 1968.

EBER-LEA FARMS PRINCE (GSS)

USDA: (5-68) 2 States, 6 Herds, Reliability 42%
44 Dtrs. av. 10,942M 4.99% 546F
Pred. Diff. −11M +11F
AGCC: (5-68) 36 classified dtrs. av. 85.2

Sire: **FRITZLYN JEANETTE'S FLASH (GSS)**
One of the breed's greatest sires.

Dam: **GRACELAND HERITOR'S C.B. QUEEN (EX—6X)**
14,788M 5.2% 764F 9-4 DHIR 365d 2x

If you want to develop a barn full of cows like "Candy," PRINCE may be a valuable addition to your breeding program.

CALL YOUR LOCAL CURTiSSMAN

If your area is not covered by a CURTiSS Technician write for full details on purchasing CURTiSS semen and a complete line of A.I. equipment for use in your own herd. We also offer the finest in A.I. training — for technicians and herd owners alike.

All semen processed under health standards recommended by A.V.M.A. and adopted by N.A.A.B.

CURTiSS®
BREEDING SERVICE

CARY, ILL. 60013 ■ 312/639-2141

NATIONAL ASSOCIATION Symbol of Quality N.A.A.B. ANIMAL BREEDERS

A "TOP COMMAND" OUT OF AN EXCELLENT "BRIGADIER" THAT STEMS FROM A LONG LINE OF GREAT COWS DIRECT TO BROOKNILL FAITHFUL

TANNERY HILL FLORET'S COMMAND - Born October 16, 1967

Top Bull At Public Auction In 1968 . . . A son of **Gayoso View Top Command,** GOLD STAR — AI GOLD STAR SIRE.

His Dam

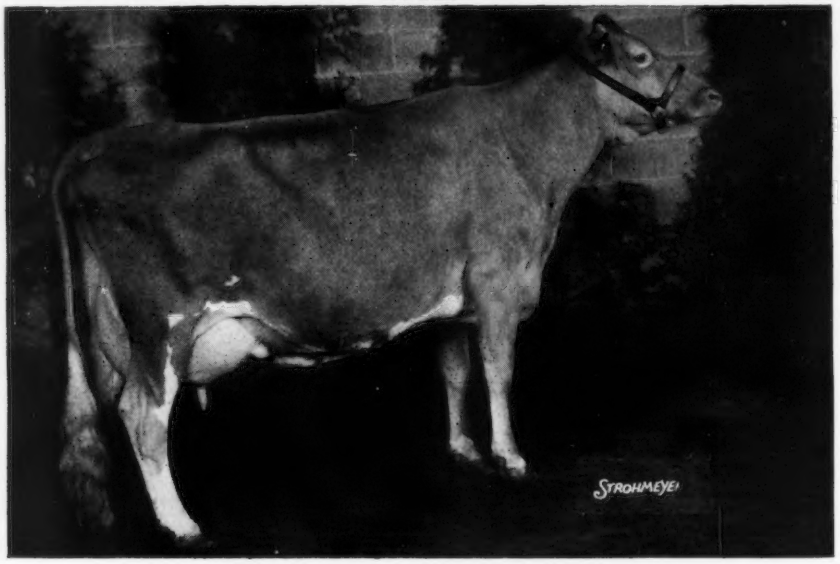

BROOKNILL R.B. FLORET (E-94.5%)

14323—761—4yrs—305 (BCA's 186M—198F)
17019—832—8yrs—305 (BCA's 209M—205F)

Grand Champion Cow, Royal Winter Fair, 1964. Sold in the 1965 Ontario Classic for $5,250. Sold in the Tannery Hill Dispersal to Chedco Farm, Berlin, Mass., for $4,300 in 1968.
Sire: **Maplewood Royalist's Brigadier,** a proved sire with a + milk Pred. Diff. Son of Wey Acres Levity Sherry (E), Triple Gold Star Dam (Canada).

His Sire's Dam

Western Glow Fame's Virtue (E 3 times)
GOLD STAR DAM. Sold for $10,000.
*15190—635—Jr2—365—2x
15370—763—Sr4—365C—2x
14427—712—5yrs—304—2x

Dam of 1 Excellent daughter, 4 PR sons, 3 are GOLD STAR sires, 2 are also AI GOLD STAR sires.

His Dam's Granddam

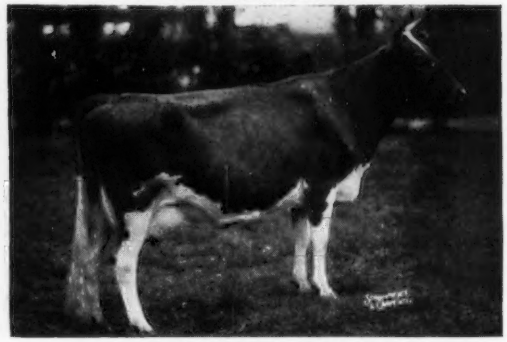

Orchard Lea Howard's Flip (E)
GOLD STAR DAM (Canada)

Gold and Seal Producer, 104,416M—4,898F, 10 lactations, including:

11398—545—2yrs—365—2x
12796—599—6yrs—305—2x
11344—515—8yrs—305—2x
All-Canadian Aged Cow, 1955.

Her maternal great granddam, Brooknill Faithful (E), according to Jim Schwartz, is "the greatest cow I've worked with in the past 25 years."

FLORET'S COMMAND HAS GREAT COWS TOP AND BOTTOM IN HIS PEDIGREE

PLAN TO VISIT OUR FARM AND SEE THE HERD – YOU ARE ALWAYS WELCOME

QUAIL ROOST FARMS

FEDERAL ACCREDITED
GEO. WATTS HILL
OWNER

Rougemont, N. C. 27572

North Carolina Bang's Free Certificate 11
ROWLAND R. BEAUVAIS, Manager

JUNIOR YEARLING

ATTEBROC DARI HOLLY

Born March 13, 1967

A **DARIMOST**

1st Junior Yearling, Dutchess Co. Fair

1st Junior Yearling, New York State Fair

3rd Junior Yearling, National Guernsey Show

Member of the **2nd** Junior Get, National, 1968.

Attebroc Farm

GREEN MEADOW BLOODLINES

4-YEAR-OLD—NATIONAL WINNER

ANSMIL D. HOPETTA (E '68—93%)

14560—718—3-7DHIR—305—2x

1st 4-Year-Old, Best Uddered Cow, Grand Champion, Conn. Guernsey Breeders Parish Show, Dutchess Co. Fair.

1st 4-Year-Old, National Guernsey Show.

2nd 4-Year-Old, N. Y. State Fair, 1968.

Member of **Dividend** Get

3 NOMINATIONS FOR ALL-AMERICAN RECOGNITION

SENIOR GET BY DIVIDEND

Get of McDONALD FARMS R.L. DIVIDEND

1st Senior Get, Dutchess Co. and Conn. Parish Show.

2nd Senior Get, N. Y. State Fair and the National Guernsey Show.

Attebroc Farm

ROGER H. CORBETTA, OWNER
LYNN VANBENSCHOTEN, HERDSMAN
MILLBROOK, N. Y. 12545

MAPLE LAWN FARM

We're Very Proud Of Our All-American Nominations!

Junior Yearling Heifer

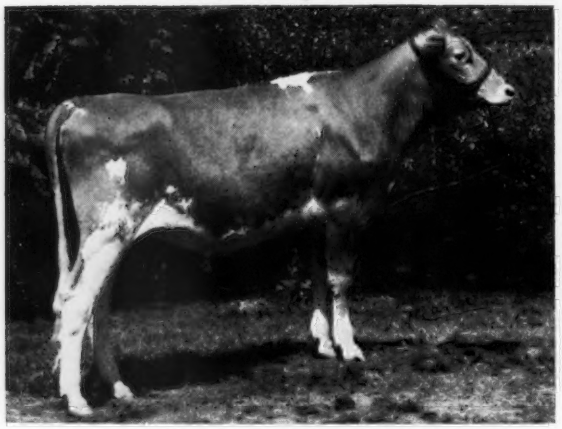

MAPLE LAWN PRINCESS CLARE
1st Jr. Yr., National Guernsey Show, 1st & Res. Jr. Ch., Ohio 1st, Ohio Junior Show, 1st & Res. Gr. Ch., Franklin County Junior Show and 1st and Jr. Ch. (best animal shown by a Junior), South Central Ohio District Show, 1968. She was undefeated in Class.

Senior Yearling Bull

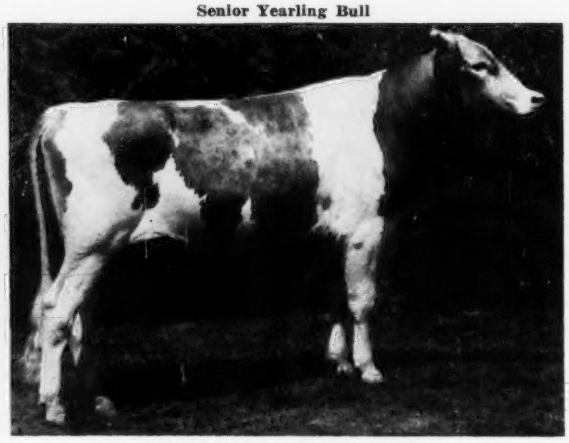

MAPLE LAWN PRINCE BRENT
1st Sr. Yr. and Reserve Junior Champion, Ohio State Fair, and 3rd at the National Guernsey Show, 1968. **BRENT** is our Senior Herd Sire. His calves are the right kind.

Both of these animals are by EBER-LEA FARMS PRINCE.

Pay us a visit and see our All-American Nominations

Donald L. Klamfoth & Family
Tel. 614 — 837 - 7449

Rt. 2, Canal Winchester, Ohio 43110

OUR "SAMSON" JUNIOR GET IS NOMINATED FOR ALL-AMERICAN RECOGNITION

Junior Get of CHEDCO SAMSON
1st Junior Get, Ohio State Fair, 1968.
SAMSON is an AGCC GOLD STAR SIRE.

A Member Of Our Get

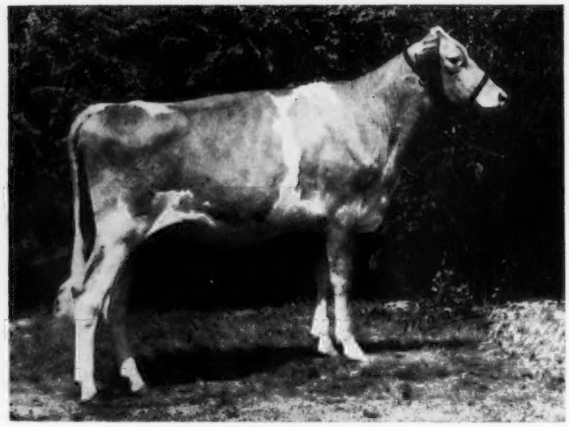

RAEMELTON GOLDEN WINNIE
1st Senior Yearling, Junior Champion, Ohio State Fair, 1968.
Sire: **Chedco Samson.** Dam: **Raemelton Dee Winnie,** 13640—729—2-3DHIR—365—2x.

PLAN TO VISIT OUR HERD DURING 1969

RAEMELTON FARM DAIRY

1030 Marion Ave. Road — MANSFIELD, OHIO 44906

Farm is located at the southwest section of Mansfield at the city limits.

Roger A. Black, Owner
Herd Federally Accredited No. 43001

Code (419) 756-2571

Ralph E. Turley, Manager
Ohio Bang's Accredited No. 4

4 NOMINATIONS

FOR ALL-AMERICAN RECOGNITION

A "CHAMPION" 2-YEAR-OLD

HOUSLEY'S C. RAMONA

Predicted at 17929 lbs. milk, 791 lbs. fat as a Sr2—305—2x. 1st 2-Year-Old, Tenn. Valley A and I Fair, Tenn. State Fair, Southeastern Fair, National Guernsey Show, 1968. Senior and Grand Champion, Tenn. Valley A and I Fair, and Tenn. State Fair, Champion Best Udder, National, 1968.

A "CORPORAL" 4-YEAR-OLD

FOX RUN A.F.C. FAYE

1st 4-Year-Old, Tenn. Valley A and I Fair, Tenn. State Fair, Southeastern Dairy Show, Kentucky State Fair, 1968. Senior and Grand Champion, Kentucky State Fair, Southeastern Dairy Show, 3rd 4-Year-Old, National Guernsey Show, 1968.

A "CHAMPION" SENIOR GET

Senior Get of HOUSLEY'S J. CHAMPION

1st Senior Get, Tenn. Valley A and I Fair, Tenn. State Fair, Southeastern Fair, 2nd Breeders Get, 3rd Senior Get, National, 1968.

BEST 3 FEMALES, ALL BY "CHAMPION"

1st BEST 3 FEMALES, Tenn. Valley A and I Fair, Tenn. State Fair. Southeastern Fair, 2nd, National Guernsey Show, 1968.

BREED TO CHAMPION.

PLAN TO VISIT OUR HERD AND SEE THE CHAMPIONS.

Lee Housley
Tel: 462 - 2020

John Housley
Tel: 462 - 5370

RIDGEWAY FARM

"Home of Housley's Guernseys" Farm is located 2 miles east of Riceville on the Riceville-Etowah Pike, Route 1, Riceville, Tenn. 37370

HAL SIRES 5 ALL-AMERICAN NOMINATIONS

SENIOR YEARLING ← TWO HAL SONS → AGED BULL

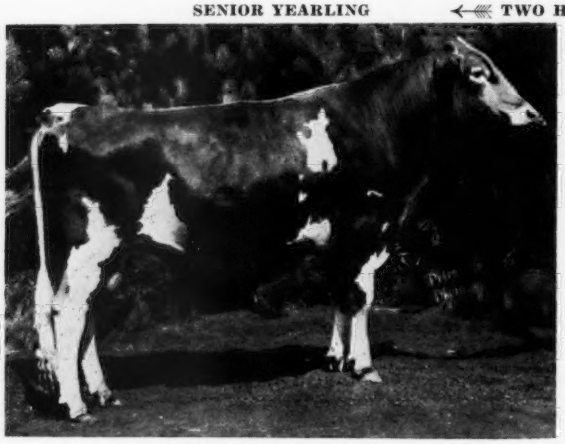

HILLDALE HAL SPARK
Owned by Wachholz Bros., Stockton, Minn.
1st Senior Yearling, Junior Champion, Minn. State Fair, **1st** Yearling, Reserve Grand Champion, National Dairy Cattle Congress, Waterloo.

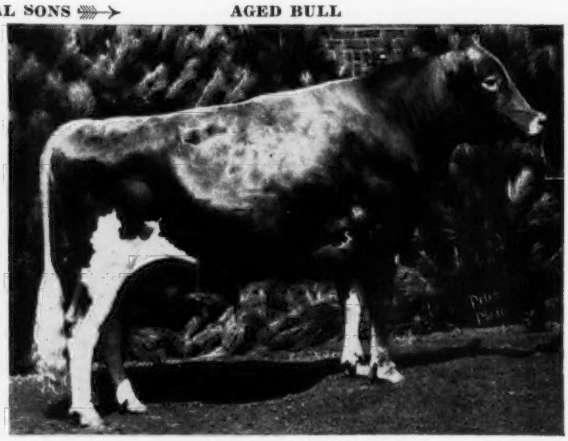

HILLDALE HAL HILLTOPPER
Owned by Wachholz Bros. and Ray Miller and Family, Austin, Minn. **1st** Aged Bull, Grand Champion, South Central Minn. Parish Show, Minn. State Fair, National Dairy Cattle Congress, Waterloo.

TWO HAL SENIOR YEARLING HEIFERS

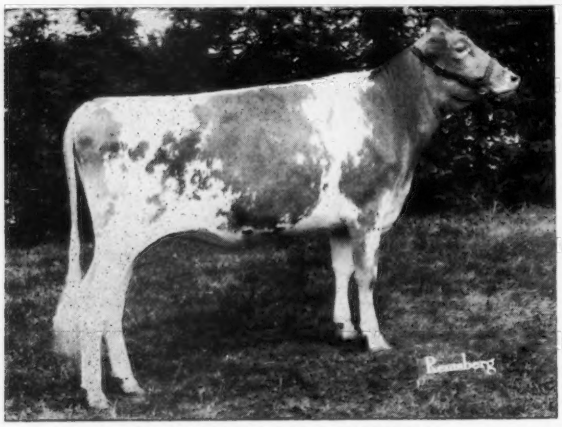

CROWN STONE HAL'S SNOWBALL
Owned by Mary B. Schnebly, Clear Spring, Maryland.
1st Senior Yearling, Junior Champion, National Junior Show, 4th in the open show at the National (class of 41), **1st** Senior Yearling, Junior Champion, Western Md. Field Day, 2nd, Hagerstown and Frederick Fair.

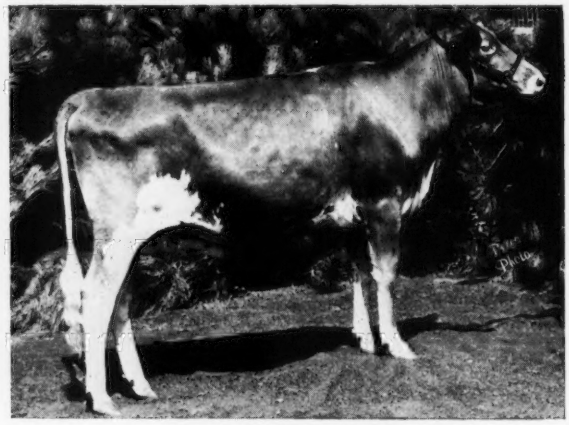

HILLDALE HAL MARVEL
Owned by Wachholz Bros., Stockton, Minnesota.
1st Senior Yearling, Junior Champion, Southeastern Minn. Parish Show, Minn. State Fair, National Dairy Cattle Congress, Waterloo.

A JUNIOR YEARLING

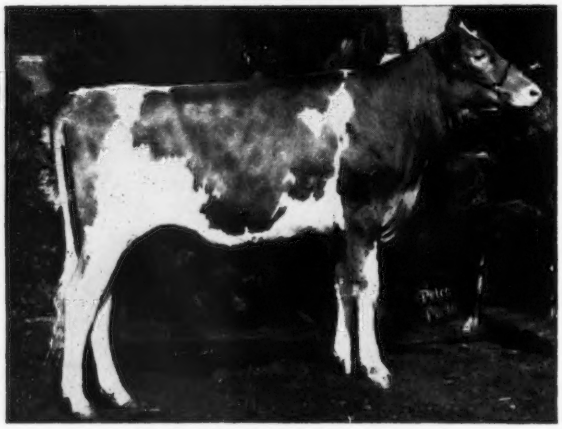

SHERBURNE PRAIRIE H. VALORIE
Owned by Neil R. Govin, Menomonie, Wisconsin.
1st Junior Yearling, Junior Champion, National Dairy Cattle Congress, Waterloo, Minn. State Fair, Northwest Wis. Dist. Show, Dunn Co. Fair. Member of 1st Get, Waterloo and Minnesota.

And what about the Milking Classes?

Although lack of suitable pictures made their nomination impossible, 3 different Senior Gets of KING HAL were 1st at Wis., Iowa and Minn. State Fairs. Also the 1st 2-Year-Old and 3-Year-Old at Wis., 1st 2-Year-Old, 3-Year-Old and 4-Year-Old at Minn., and 1st, 2nd and 3rd 2-Year-Olds at Iowa were **ALL** by KING HAL.

YOU CAN STILL BE AMONG THOSE BREEDING TO MULHOCAWAY BUTTERFAT **KING HAL.** A limited supply of **KING HAL** Semen is still available.

TRI-STATE
BREEDERS CO-OP
Westby, Wis.

Westby, Wis. 54667
Tel: 608 — 634 - 3111

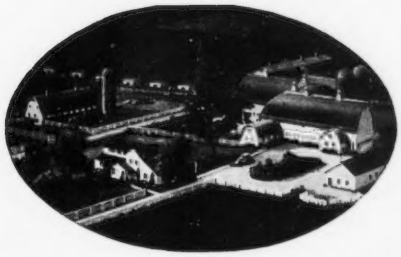

Rosewood Farms

ROSELLE, ILLINOIS 60172

W. H. ODLUM, Owner
Phone: 529 - 2983

Registered Guernsey Cattle
MARVIN R. FANSHER, Manager
FRANK JOHNSON, Herdsman

A PLUS MILK BULL —

A Son Of Our GOLD STAR "Aristocrat" And Out Of The "G. Nona" Family

HIMSELF

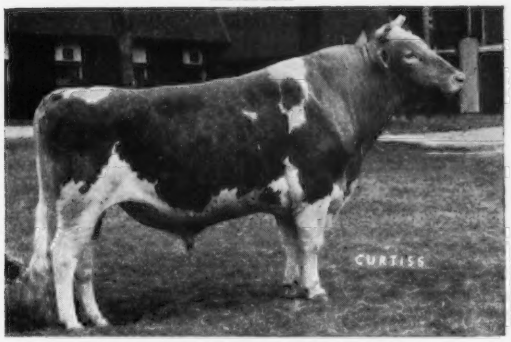

ROSEWOOD NONA'S AMBASSADOR
Latest USDA Summary 9/68 . . . 14 daughters, 6 herds average 12587 lbs. MILK, 604 lbs. FAT, a Pred. Diff of +210 lbs. MILK, +10 lbs. FAT for the daughters over their herdmates. 10 classified average 86.2%.

His Dam

Henslee Farms G. Nona (Excellent)
Henslee Farms G. Nona (Excellent) GOLD ★ DAM
15652—682—6yrs—365C—2x
13833—562—12HIR—305—2x
Reserve All-American Produce, 1960. 7 PR sons include a National Grand Champion. 5 tested daughters, 1 E — 2 VG — 2 D.

An Excellent — All-American "Ambassador" Daughter —

← **ROSEWOOD AM QUEEN** (VG '66—E '67)
12480—587—Jr2DHIR—305—2x
13490—698—Jr3DHIR—305—2x

TWO MORE "HOT ONES" BY "AMBASSADOR"

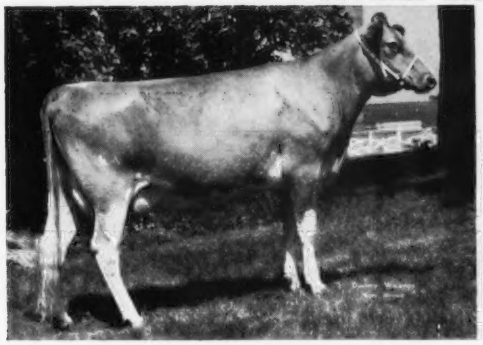

ROSEWOOD AM QUEENELLA (VG)
11440—529—Jr2DHIR—305—2x
13722—656—Sr3DHIR—305—2x

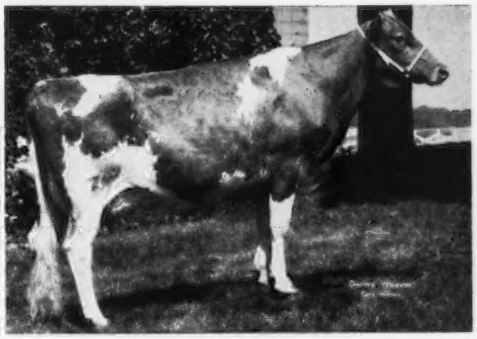

ROSEWOOD AM ZITA (VG)
13530—604—Jr2DHIR—305—2x
12700—589—Sr3DHIR—305—2x

Another "Ambassador" — ROSEWOOD AM JOYFUL — recently finished with 13680 lbs. milk, 775 lbs. fat, 3-8DHIR—305—2x.
BREED TO "AMBASSADOR" . . . WE DO! SEMEN AVAILABLE THROUGH CURTISS BREEDING SERVICE, INC., CARY, ILLINOIS.

We are breeding many of our "Ambassador" daughters to **WYE HEIGHTS DESMOND,** full brother to Wye Heights Rich Iletta (E 3 times), All-American 4-Year-Old, 1967, 19120—911—4-2DHIR—305—2x.

GOLDEN GUERNSEY

VISITORS ALWAYS WELCOME

MANOR LODGE FARM

Registered Guernseys

Henry Leffler & Sons **R. R. 3, Marion, Ind. 46952**

PAULETTE . . . NOMINATED FOR ALL-AMERICAN THREE-YEAR-OLD

PAULA'S VISCOUNT PAULETTE

Born July 30, 1964

Fresh October, 1968, with a heifer calf by **Dividend,** and milking 60 lbs. a day.

10930—542—3DHIA—328—2x

2460—123—4DHIA in 46 days—2x

A daughter of **Henslee Farms Viscount.**

First 3-Year-Old, Senior and Grand Champion — International Livestock Exposition, Indiana State Fair Junior Show, Eastern Indiana Dist. Show, Mid State Show.

First 3-Year-Old, Reserve Senior and Grand Champion — Indiana State Fair. 9th at the National Junior Show (dry), and since she freshened in October she went on to win Senior and Grand Championship, Best Udder at the International.

PLAN TO VISIT OUR HERD IN 1969. YOU ARE ALWAYS WELCOME AT MANOR LODGE FARM . . . ½ mile east and ½ mile south of Gas City, Indiana.

OUR EXCELLENT "GORGEOUS" COW WAS UNDEFEATED AT 5 SHOWS DURING 1968 . . . SHE AND HER FULL SISTER MADE UP OUR WINNING PRODUCE

2 NOMINATIONS FOR ALL-AMERICAN RECOGNITION

4-YEAR-OLD COW

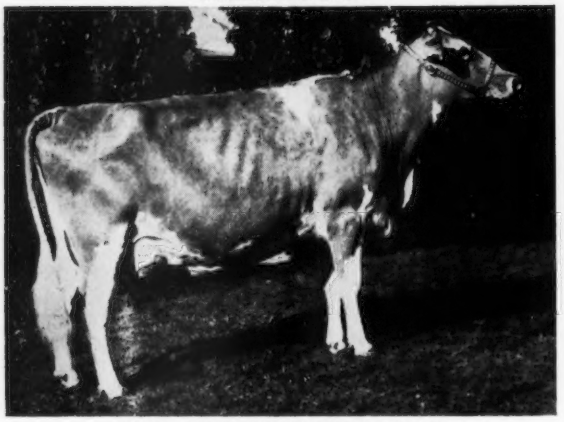

MAPLE BROOK'S GORGEOUS (E '68)
15668—703—4DHIA—322—2x
1st 4-Year-Old, Senior and Grand Champion —
Clackamas Co. Spring Show
Willamette Valley Spring Show
Clackamas Co. Fair
Oregon State Fair
1st 4-Year-Old, P.I.E., 1968.

PRODUCE—FULL SISTERS BY BILLY

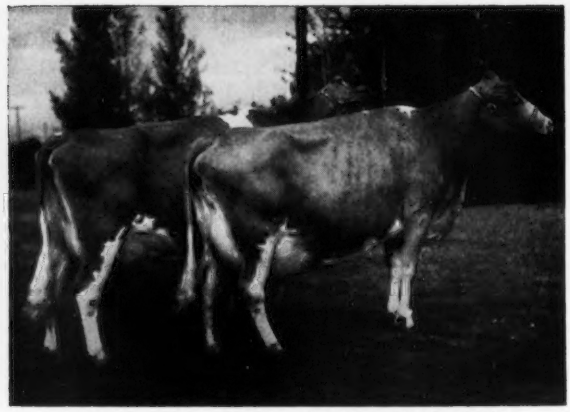

Produce of MAPLE BROOK'S GEORGIA (E '67 '68)
17141—793—7DHIA—314—2x
Left to right: **Gorgeous** (see opposite), and **Maple Brook's Georgia Victoria,** 14860—642—5DHIA—350—2x.
1st, Clackamas Co. Spring Show.
1st, Clackamas Co. Fair
1st, Oregon State Fair
1st, P.I.E., 2nd, Willamette Valley Spring Show, 1968.
Georgia Victoria was Senior & Grand Champion, P.I.E., 1968.

Mr. and Mrs. Richard Boeckman
Route 1, Box 652, Wilsonville, Oregon 97070

MAPLE BROOK GUERNSEYS

OUR NOMINATIONS FOR ALL-AMERICAN RECOGNITION

These Three Individuals Greatly Contributed to Our Winning Premier Breeder at the 1968 National Guernsey Show

The Star Of Our All-American Nominations

NOMINATED FOR ALL-AMERICAN AGED COW

VALLEY SET K. GINGER
Excellent 3 times

1st Aged Cow, Sr. & Gr. Ch., Indiana State Fair, 2nd Aged Cow, Res. Gr. Ch., National Guernsey Show, 1968.

12010—650—3-5DHIA—316—2x
13930—707—4-5DHIA—313—2x
13950—759—5-5DHIA—338—2x

Ginger was Reserve All-American Aged Cow in 1967; Honorable Mention All-American 4-Year-Old, 1966; Honorable Mention All-American 3-Year-Old, 1965.

NOMINATED FOR ALL-AMERICAN HEIFER CALF

VALLEY SET PRINCE ANGIE
1st Senior Heifer Calf, Indiana State Fair and Midwest Classic, 5th at the National, 1968.

NOMINATED FOR ALL-AMERICAN 2-YEAR-OLD

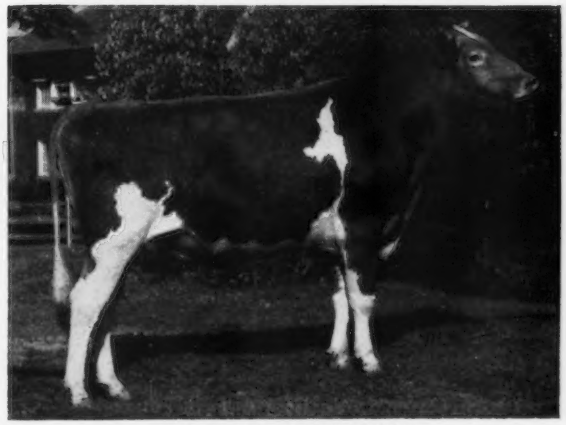

VALLEY SET ARTIST HONOR
1st 2-Year-Old, Sr. & Gr. Ch., Indiana and Midwest Classic, 3rd 2-Year-Old and Over at the National, 1968 (highest placing 2-year-old).

PLAN TO VISIT OUR HERD IN '69

Breeding Stock For Sale

Russell J. & Ronald E. Wenger, Owners

VALLEY SET FARM
REGISTERED GUERNSEYS

Leo McAhern
Herdsman

R.R. 3 — Goshen, Indiana 46526

OUR "MORGAN" JUNIOR GET

IS NOMINATED FOR ALL-AMERICAN RECOGNITION

Junior Get of —

MAXVALE G.H. MORGAN

1st, Pacific International
2nd, Western Washington

MORGAN is a son of **Maxvale L.S. Maid** (E 6 times), one of our best families.

MORGAN'S FIRST 9 DAUGHTERS TO CLASSIFY AVERAGE 84.3%.

MORGAN is a maternal brother to **MAXVALE D.M. MONERA,** born January 3, 1967.

MONERA is a son of **Western Glow Darimost,** and is owned jointly with Joe Pritzl, Fruitland, Idaho.

Plan To Visit Our Herd — You Are Always Welcome

Albert H. and John P. McMonigle
R. 1, Box 51
Yelm, Washington 98597

MAXVALE GUERNSEY FARM
3½ miles southeast of Yelm. Tel. 458-2211.

Vet. Consultant — D. R. McMonigle, D.V.M.

BUSHY PARK FARM

OUR 1968 NOMINATIONS FOR ALL-AMERICAN

AGED BULL

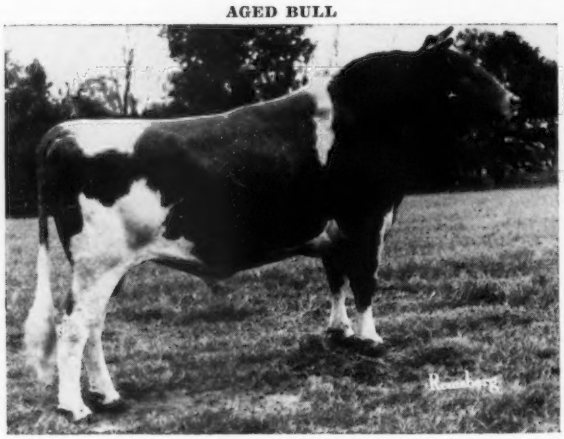

MT. EPHRAIM NOBLE KING
1st Aged Bull, Senior Champion, Md. State Fair, 1968.
Sire: **Mulhocaway Butterfat Halyard**
Dam: **Owen's Place C. Cherry** (E '61 '63)
*16473—686—Sr2HIR—305—2x
20483—823—5HIR—365—2x
She is also dam of a Very Good Class Leading 2-year-old.

TWO-YEAR-OLD
Paternal Sister To Noble King

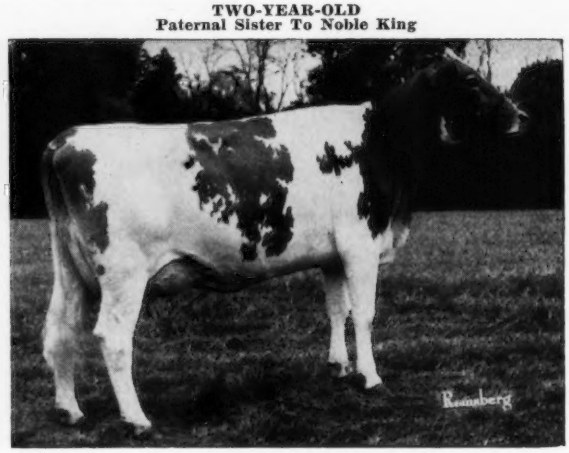

BUSHY PARK HALYARD PHLOSE
On test as a 2-year-old, projected to 13185—579.
3rd 2-year-old, Atlantic Rural Exposition, 4th at the Md. State Fair, 1968.
Sire: **Mulhocaway Butterfat Halyard**
Dam: **Mt. Ephraim D. Phlose** (VG)
10670—521—5DHIR—305—2x

Plan To Visit Our Herd During 1969

BUSHY PARK FARM, WAKE, VIRGINIA 23176
Edward C. Anderson, Owner
Richmond, Virginia 23212

Earl Frazier, Farm Manager
Deltaville, Virginia 23043
Tel. Deltaville PR6-5078

John Frazier, Herdsman
John Cowan, Herdsman
Wake, Virginia 23176

Chester T. Walters, Manager
Cardwell, Virginia 23026
Tel. Marakin 784-5764

LYRENE FARM — IONIA, MICHIGAN

Located 4 miles north of Ionia, corner of Jefferson and Hubbell Rd.

4 FULL BROTHERS . . .

SONS OF LYRENE MAY ROSE PRINCE AND OUT OF LYRENE MAESTRO'S DORA

1 . . . **LYRENE PRINCE DON** — Born October 24, 1962. Owned by Walter A. Eberhard and Son, Eber-Lea Farms, Grove City, Ohio, and Donald L. Klamfoth, Maple Lawn Farm, Canal Winchester, Ohio.

2 . . . **LYRENE PRINCE DAN** — Born November 22, 1965. Owned by Sallie J. Sexton, Bryn Du Farm, Granville, Ohio. In her November 23, 1968 advertisement, Sallie says "his calves look great!"

3-4 . . **LYRENE PRINCE DUKE** — Born August 31, 1964 **LYRENE PRINCE DYNAMO** — Born January 1, 1968 These two bulls are at Lyrene. The DUKE daughters are most impressive. **This combination of line-breeding to Coronation Rex, with a strong concentration of Lyrene King's Emory, Princess Mae, Peggy and Neva blood, has been a combination that get the best for us.**

5 . . . **A MATERNAL BROTHER TO THESE FOUR — LYRENE TOP DOMINO — Born December 21, 1966 — is at CURTISS BREEDING SERVICE, INC., CARY ILLINOIS.**

Presenting DUKE And His 3 Nearest Dams

DUKE is sired by **Lyrene May Rose Prince,** latest USDA Summary 9/68 . . 28 daughters, 7 herds, average 11823 lbs. milk, 562 lbs. fat, an actual increase of +586 lbs. milk, +32 lbs. fat, a Pred. Diff. of +265 lbs. milk, +14 lbs. fat for the daughters over their herdmates. Rpt. 34%. 28 cl. av. 86.7%. IN SERVICE AT NOBA, INC., TIFFIN, OHIO.

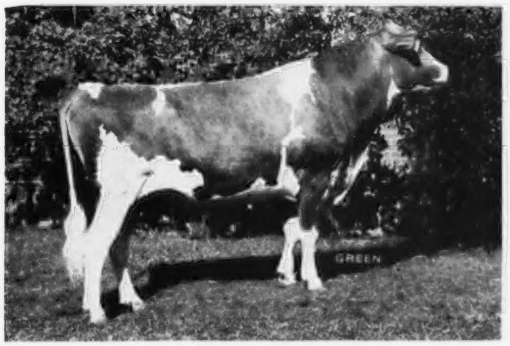

LYRENE PRINCE DUKE
Born August 31, 1964
1st 2-Year-Old, Reserve Grand Champion, Michigan State Fair, 1967. IN SERVICE IN OUR HERD. We also have his full brother, **LYRENE PRINCE DYNAMO. DUKE SEMEN IS AVAILABLE.**

Dam Of The 5 Bulls.

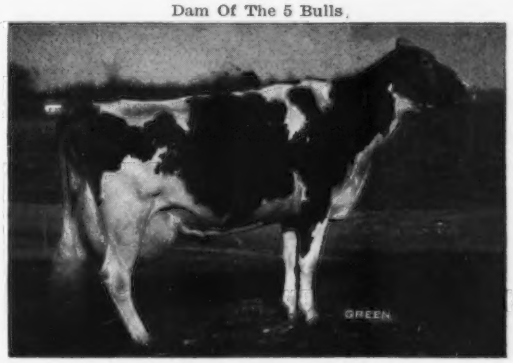

Lyrene Maestro's Dora (E 4 times)
16710—813—5DHIR—305—2x
1st 3-Year-Old, Mich. State Fair 1963. 2nd 4-Year-Old, 2nd Aged Cow, Mich., 1964, 1965. A double **King's Emory.** She is by Lyrene Emory's Maestro, GOLD ★ SIRE, and out of Emory's Nellie, pictured below.

Duke's Paternal Granddam

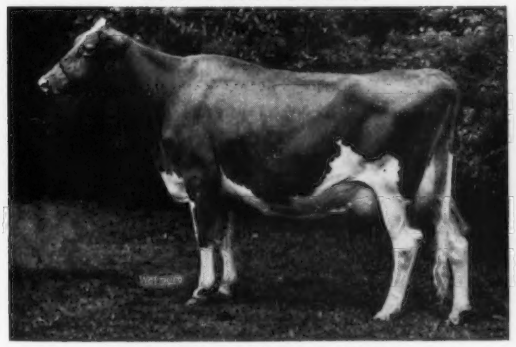

Lyrene Emory's Polly (E 7 times)
Sold in 1963 to Cedarbrook for $6,000.
15380—767—Jr4DHIR—305—2x
15760—780—5DHIR—305—2x
16670—848—7DHIR—305—3x
14910—774—8DHIR—305—2x
Dam of Lyrene May Rose Prince. 2 other sons sold for $4,000 each. Dam of 2 tested daughters — 1 Excellent.

Their Maternal Granddam

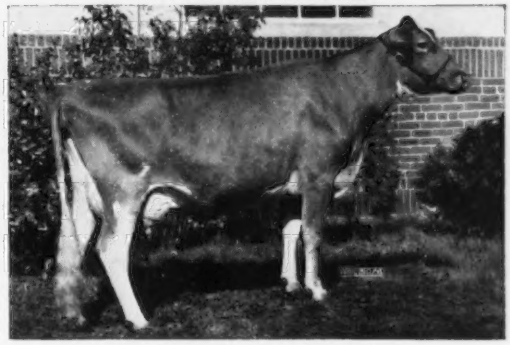

Lyrene Emory's Nellie (VG 5 times)
12530—756—5DHIR—305—2x
1st 3-Year-Old, Senior and Grand Champion, Michigan State Fair, 1960. Member of Reserve All-American Best 3 Females, 1960. 1st Produce, Mich., 1964, 1965. GOLD ★ DAM. 4 classified daughters, 2 E — 1 VG — 1 D.

DUKE is siring the right kind for us. The DUKE calves are what we want. They have size, they are sharp, they are dairy. I feel he can help in your herd. I don't worry about his repeatability and Predicted Difference because we are confident he is getting the kind that will develop into top cows for us. (L.H.)

SPECIAL OFFER — EXPIRES APRIL 7

DUKE SEMEN FOR SALE at $3.00 per ampule, plus shipping and handling costs (minimum order 12 ampules).

LYLE HUNSBERGER, Owner Tel. Ionia 527 - 1396 Area Code 616 **3901 N. Jefferson, Rt. 3, Ionia, Mich. 48846**

MISS ELLA IS NOMINATED FOR ALL-AMERICAN THREE-YEAR-OLD

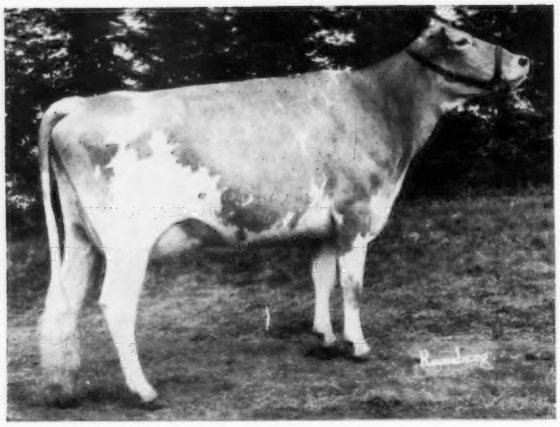

BLAKEFORD MISS ELLA
Born June 23, 1965
Owned and shown by Jeffrey M. Garrett.
10592—533—Sr2DHIR—304—2x
Due March 1, 1969 to Western Glow Darimost

Sire: **McDonald Farms Mister Grandeur**

Dam: **Blakeford Governor's Ella** (VG)
12210—654—Jr3DHIR—283—2x
A daughter of Spar Hill Governor.

MISS ELLA was 1st 3-Year-Old, South Central Field Day, Montgomery County, Maryland State Fair, Senior and Grand Champion, 1st Best Uddered, Montgomery County, Maryland State Fair — all in the open shows. 1st 3-Year-Old, Senior and Grand Champion, National Junior Show, 2nd 3-Year-Old, 2nd Best Uddered, National Guernsey Show, open class — 46 entries.

T. B. Accr. 60733 — Plan To Visit Our Herd — You Are Always Welcome — Bang's Free 11571

GARRETT BROTHERS
Phone PO 2-4131
2-4133

MAPLE SPRING FARMS
10810 Darnstown Road
ROCKVILLE, MARYLAND 20850

The farm is located 4 miles west of Rockville on Route 28.

MARY ENTERED HER JUNIOR AND SENIOR YEARLING
BOTH WERE NOMINATED FOR ALL-AMERICAN

JUNIOR YEARLING

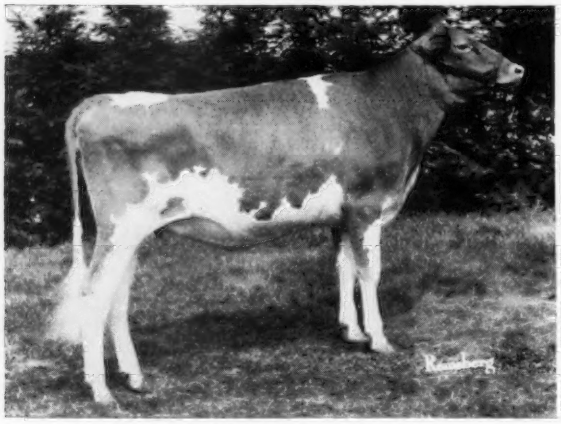

CROWN STONE BON TAMMY
1st Junior Yearling and Reserve Junior Champion, National Junior Guernsey Show, **4th** in the open show, **1st** Jr. Yr., Maryland State Fair, **1st**, Frederick Fair, **1st**, Hagerstown Fair, **1st** Western Md. Guernsey Field Day, Junior Champion, Frederick and Hagerstown Fair.
Sire: **Nyala Ermine's Bonanza.** Dam: **Crown Stone King's Oriole** (VG), 11210—602—Jr2DHIR—305—2x, 10010—543—Sr3DHIR—303—2x.

SENIOR YEARLING

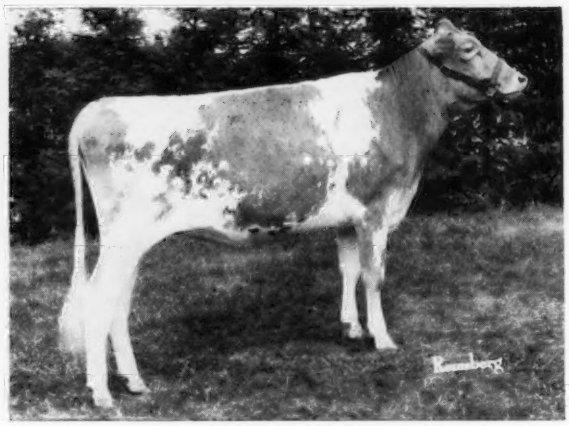

CROWN STONE HAL'S SNOWBALL
1st Senior Yearling and Junior Champion, National Junior Guernsey Show, **4th** in the open show, **1st** Senior Yearling and Junior Champion, Western Maryland Guernsey Field Day, **2nd** Senior Yearling, Hagerstown and Frederick Fairs, **4th** Senior Yearling, Maryland State Fair.
Sire: **Mulhocaway Butterfat King Hal.** Dam: **Crown Stone S. Odeen** (VG), 12600—577—Jr2DHIR—305—2x, 11090—513—Jr3DHIR—305—2x, 11750—558—Jr4DHIR—305—2x.

We are using top AI sires, such as **Lyrene May Rose Prince, Bayville Brilliant Magic, Western Glow Darimost, Woodacres Emporer and Woodacres Master Chief.**

STOCK OCCASIONALLY FOR SALE — PLAN TO VISIT OUR HERD

Seth K. Schnebly
R. 1, Clear Spring, Md. 21722
Tel. 842-2525

CROWN STONE FARM
10 miles N. W. of Hagerstown on Route 494.

3 ENTRIES —— 3 NOMINATIONS

ALL-AMERICAN RECOGNITION

TWO-YEAR-OLD

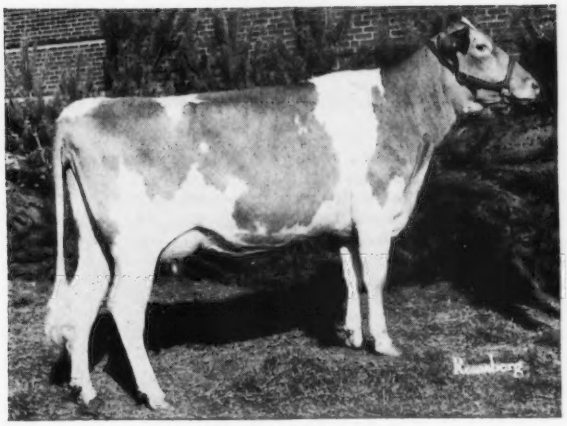

KIMBERTON VERN ROSIE
1st 2-Year-Old —
Chester County Parish Show
Allentown Fair
Fair Hills, Maryland
Pennsylvania All-American
Best Uddered 2-Year-Old, Pa. A-A.
5th at Maryland State Fair, National Guernsey Show (class of 45).

UNDEFEATED PRODUCE

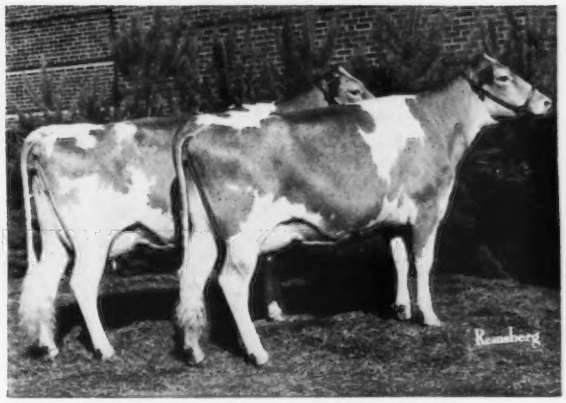

Produce of KIMBERTON CH. MYRTLE
Left to right: Kimberton Vern Nancy, Kimberton Vern Maybelle, paternal sisters to Vern Rosie (see opposite).
1st Produce — undefeated wherever shown, including the NATIONAL.

1st, Chester County Parish Show
1st, Allentown Fair
1st, Fair Hills, Maryland
1st, Maryland State Fair
1st, Pennsylvaia All-American
1st, National Guernsey Show

OUR 2-YEAR-OLD AND BOTH MEMBERS OF OUR PRODUCE MADE UP OUR BEST 3 FEMALES

3 JOLLY VERN DAUGHTERS

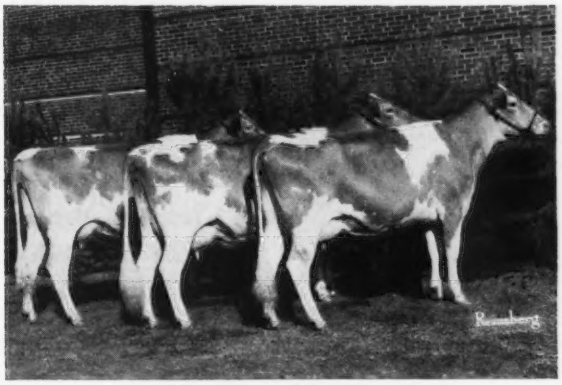

BEST 3 FEMALES
1st, Chester County Parish Show
1st, Allentown Fair
1st, Fair Hills, Maryland
1st, Pennsylvania All-American
2nd, Maryland State Fair
3rd, National Guernsey Show

The cows pictured above are located at Kimberton Hills Farms, Inc.

Breeding Stock Available, Rich In Green Meadow Blood

Plan To Visit Our Herds In 1969

KIMBERTON FARMS and KIMBERTON HILLS FARMS, INC.

R.D. 2, Phoenixville, Pa. 19460

H. A. W. Myrin
Tel. 933 - 4795
Located 1 mile north of Kimberton on W. Seven Stars Road.

Mrs. Alarik Myrin, Vice President
Howard W. Good — In Charge
Tel. 215 — 933 - 6157
Located 1½ miles northwest of Kimberton on Pughtown Road.

We're Building On Proved BUTTERFAT Inheritance

MR. SPECIAL . . . By A Son Of Handy Sue And From The Spot Family

YELLOW CREEK MR. SPECIAL
Born May 11, 1964

Sire: **Yellow Creek Butterfat Success**

Dam: **Yellow Creek S. Pretty Spot** (VG 6 times)
16523—878—Sr4HIR—365—2x

Sire: **Yellow Creek Jewel Supreme**
GOLD STAR — AI GOLD STAR SIRE

Dam: **Yellow Creek Rose Spot**
16131—*880—Sr3HIR—365—2x

The dam of **MR. SPECIAL** is a full sister to Yellow Creek S. Fortune, AI GOLD STAR SIRE.

Mr. Special's Sire's Dam

Yellow Creek Handy Sue (E 6 times)
15153—*977—Sr2HIR—362—2x, *17864—*1122—Jr4HIR—365—2x, 17480—*1134—5DHIR—305—2x, Tarbell Trophy Winner, 1965

MR. SPECIAL is being bred to daughters of Yellow Creek Bft. Cedar and Yellow Creek Bft. Monopoly.

Donald Betts
Route 2, Box 271

LA DONNA FARM

East Troy, Wisconsin 53120
Tel. 594 - 2262

4 miles south of
Eagle, off Hwy. 67

OUR ROLLING HERD AVERAGE ON DHIA . . .

48.6 cows average 10644 lbs. milk, 554 lbs. fat

A Few Of Our Cows - Actual Production (2x)

	Milk	Fat	Age	Days
Valley View Beacon's Penny (VG)	13467	632	2-2	333
Valley View Mariana (VG)	12000	651	2-8	305
Valley View Elma (VG)	11895	633	5-1	309
Valley View Prince's Hope (VG)	16313	701	9-8	350
Valley View Shelby (VG)	15157	790	6-11	305
Valley View Lanetta (VG)	11357	661	7-9	305
Valley View Helma (VG)	10056	520	3-2	305
Valley View Lottie (VG)	11852	653	3-6	332
Valley View Mary Jo (D)	13087	679	8-1	319
Valley View Sparkles (VG)	11406	622	6-8	313
Valley View Vera (D)	11156	561	2-8	311

Herd Classified 5 Times. We are breeding these and other good cows in our herd to bulls like Mulhocaway Butterfat King Hal, Lockshore K. Foresquire, and Western Glow Darimost.

Plan To Visit Our Herd

Harris Kahl & Son (Gary) **VALLEY VIEW FARM**
R. 1, Ridgeland, Wisconsin 54763 — 3 miles west of
Tel. 949 - 1657 — Ridgeland

OUR 1968 NOMINATION FOR ALL-AMERICAN RECOGNITION

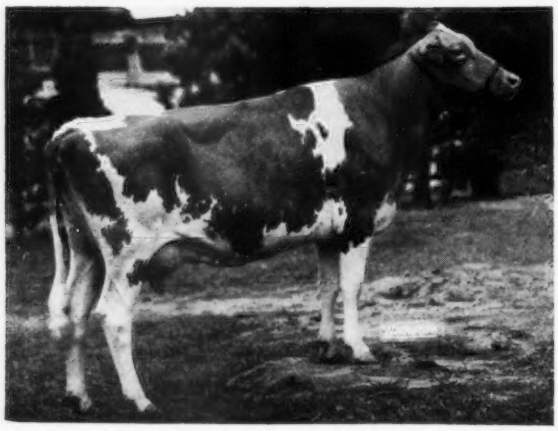

McDONALD FARMS DON'S IVADELL

1st 2-Year-Old, National Futurity
2nd 2-Year-Old, National Guernsey Show
2nd 2-Year-Old, Florida State Fair
2nd 2-Year-Old, South Carolina State Fair
2nd 2-Year-Old Udder, Florida, South Carolina

IVADELL combines the blood of the Jolly Thella, S. Marguerite and Ideal Nova families on the top side. **IVADELL** is out of a Very Good daughter of Burger's Place Billy, and stems directly from the same family as McDonald Farms Jolly Token (E 7 times), 3 times an ALL-AMERICAN, 4 times a Res. ALL-AMERICAN. Jolly Token is dam of McDonald Farms R.L. Dividend.

T. B. Accredited — Vaccinated — Bang's Accredited

VISITORS WELCOME — BREEDING STOCK FOR SALE

LAY LAINE GUERNSEY FARM

Carroll L. (Bud) Ward, Jr., Owner & Manager
Box 146, Astatula, Florida 32705
John West, Herdsman at #1
Carey Kirkley, Herdsman at #2

Tel. Res. Tavares 343-2868
Tel. Farm Tavares 343-3328

Farm No. 1—1 mile N. of Astatula
Farm No. 2—1 mile E. of Astatula
Farm No. 3—1 mile S. E. of Astatula

MEADOW GREEN GUERNSEYS — Herd Established In 1939

BUILT ON A STRONG FOUNDATION OF PROVED GREEN MEADOW BLOOD

A FOUNDATION SIRE . . . WILGORLAN FARMS CORONATION KING

Typical "King" Daughters — All Were In Our Herd

	MILK	FAT	DIVISION
Meadow Green K. Martha (VG)	12700	570	6-8DHIR—305—2x
Meadow Green K. May Blossom (VG)	11590	517	6-9DHIR—305—2x
Grand View King's Dame (VG)	11583	530	10-11HIR—305—2x
Grand View King's Calicia (D)	10425	515	7-6HIR—305—2x
Grand View King's Bella (VG)	12022	523	7HIR—365—2x
Meadow Green K. Memoir (D)	11360	516	9-3DHIR—305—2x
Meadow Green K. Mollie (not cl.)	10919	504	5-8DHIR—303—2x
Grand View King's Alicia (VG)	11390	489	7-7HIR—365—2x

A "King" Grandson
NOMINATED FOR ALL-AMERICAN AGED BULL

MEADOW GREEN BRILLIANT
Born January 2, 1965

1st Jr. Bull Calf, Southeastern Parish Show, 1965. 2nd Jr. Yr., Wis., 1st Jr. Yr. & Gr. Ch., Ark., All-Wisconsin Jr. Yr., 1966. 2nd 2-Year-Old, Wis., 1967. Sr. & Gr. Ch., Wis., Jefferson and Walworth Co., Res. Gr. Ch., Madison and Minn. State Fair, 1968.

Sire: **McDonald Farms Jolly Val**

Dam: **Meadow Green K. May Blossom** (VG)
10230—468—5-9HIR—305—2x, 11590—517—6-9HIR—305—2x. 10560—473—7-10DHIR—305—2x, 10607—448—8-10DHIR—2x in 277 days, still on test.

A Paternal Sister To "King"
Still In Our Herd

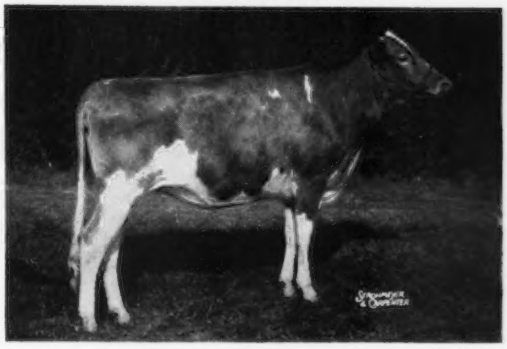

Golden Harvest K. Joanna (VG '67)
Born August 2, 1957

Purchased May 28, 1962

1st Senior Calf, N. J., E.S.E., Jr. Ch., E.S.E., 1958, 1st Senior Yearling, Conn., E.S.E., 1959.

10270—552—Sr3DHIR—305—2x
12478—690—5DHIR—335—2x
11707—642—7HIR—305—2x
10270—512—9-6DHIR—305—2x

Full Sister To "Brilliant"

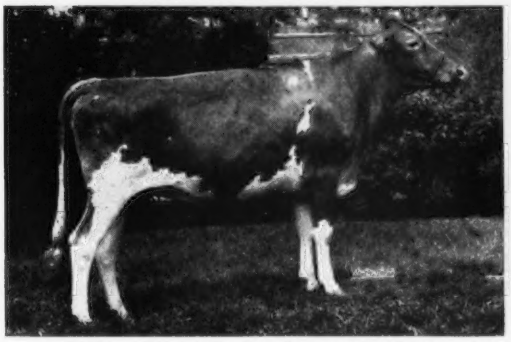

Meadow Green J.V. May Bloom (VG '65 '67)
10577—452—5-6DHIA—295 days—2x, still on test.

1st Sr. Yr. & Jr. Ch., Jefferson Co. open show, 2nd, Wis. State Fair, Res. All-Wisconsin Sr. Yr., 1964. She is a full sister to **Meadow Green J.V. May Rose,** just fresh and milked 43.7 for the tester, 1573—62—2-9DHIR—36 days—2x, still on test.

Maternal Sister To "Brilliant"

Meadow Green De May Queen
10380—464—Jr2DHIR—305—2x
11870—543—2DHIA—365—2x

2nd Sr. Yr., Wisconsin and Minnesota, 1965. Res. All-Wisconsin Sr. Yr., 1965.

Sire: **McDonald Farms Supreme Deanie**
★ GOLD STAR SIRE ★

August H. Schuth, Owner
R. 2, Fort Atkinson, Wisconsin 53538
Herd Established in 1939.

MEADOW GREEN FARM
5 miles east of Fort Atkinson on Route 106

HANOVER HILL Farms

Yorktown Heights, New York

on Hanover Road

HENRY I. CHRISTAL, *Owner* DAVE YOUNGER, *Manager*

1968 NOMINATIONS FOR ALL-AMERICAN RECOGNITION

An Undefeated Heifer Calf

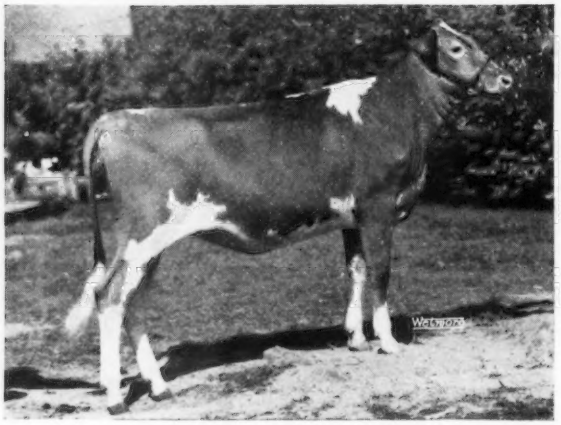

HANOVER HILL DARI PANSY

1st Heifer Calf, Dutchess County Fair, New York State Fair, National Guernsey Show, 1968. JUNIOR CHAMPION, DUTCHESS COUNTY, NEW YORK STATE FAIR, 1968.

A daughter of **Darimost,** and a member of our Junior Get (pictured below).

A Paternal Sister

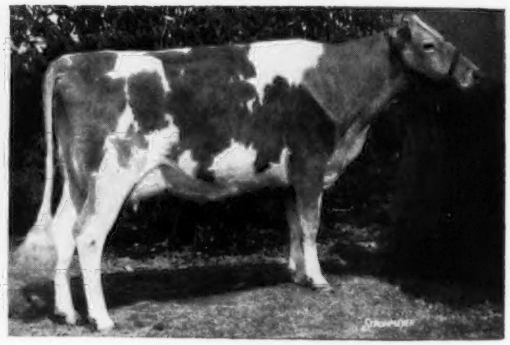

Hanover Hill Dari Belle

A **Darimost** from the **Betty** family. Sold in the 1968 Ohio Invitational Sale to Sallie J. Sexton, Bryn Du Farm, Granville, Ohio, for $1,200.

PLAN TO VISIT OUR HERD DURING 1969 AND SEE THE DARIMOST DAUGHTERS.

Junior Get of WESTERN GLOW DARIMOST

Hanover Hill Dari Pansy (pictured above).

Hanover Hill Dari Ella, 2nd Jr. Yr., N. Y. State Fair, 1968.

Attebroc Dari Holly, owned by Roger H. Corbetta. 1st Jr. Yr., Dutchess Co., N. Y. State Fair, 3rd at the National, 1968.

Hanover Hill Dari Lass, 3rd Sr. Yr. Heifer, N. Y. State Fair, 1968.

Note the uniformity of this group. Look them over, but don't overlook them. They are a top Darimost Get — the kind we all like to see.

3 ALL-AMERICAN NOMINATIONS

FROM LISETER

Bull Calf ——— **Senior Yearling** ——— **Get of Sire**

NOMINATED FOR ALL-AMERICAN SENIOR GET

Senior Get of —

LISETER BRILLIANT

1st at Maryland and Pennsylvania All-American, 4th at the National, 1968.

From left to right:

Hullside Brilliant Vee Seven
Blakeford Brilliant Dorla
Liseter Brilliant Ruby
Wye Heights Brilliant Jenny

A **BRILLIANT** Senior Get was Reserve All-American in 1965, All-American in 1966 and Honorable Mention in 1967.

NOMINATED FOR ALL-AMERICAN BULL CALF

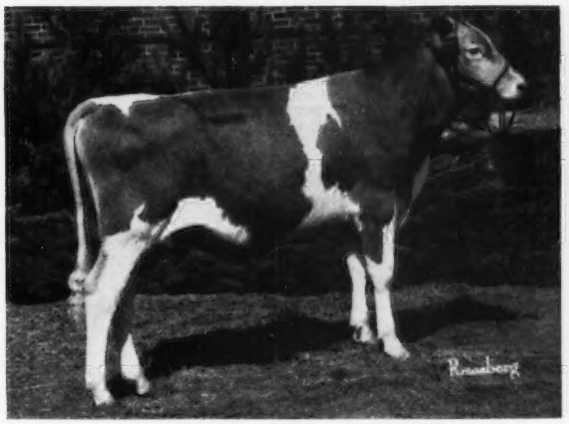

LISETER DARIMOST EMORY

1st Bull Calf, Maryland, 2nd at Pennsylvania All-American and 4th at the National Guernsey Show, 1968.

NOMINATED FOR ALL-AMERICAN SENIOR YEARLING

LISETER BEACON'S REWARD

1st Senior Yearling Bull and Junior and Grand Champion, Maryland and Pennsylvania All-American, 1st and Junior Champion at the National Guernsey Show, 1968.

T.B. 111895 **LISETER FARM — Newtown Square, Pennsylvania 19073** Bang's 95

On Pa. Route 252, one mile north of Route 3.

MRS. JEAN L. A. duPONT, Owner

WINSLOW B. TOWLE, Manager
ROY K. HAMILTON, Herdsman

MINNESOTA GUERNSEYS

3 NOMINATIONS FOR ALL-AMERICAN

All By King Hal

1 . . . HILLDALE HAL SPARK
1st Senior Yearling Bull, Jr. Ch., Minn. State Fair, 1st Yearling, Jr. & Res. Gr. Ch., National Dairy Cattle Congress, Waterloo, Iowa.

2 . . . HILLDALE HAL HILLTOPPER
1st Aged Bull, Grand Champion, So. Central Minn. Parish Show, Minn. State Fair, National Dairy Cattle Congress, Waterloo, Iowa. **Owned jointly with Ray Miller and Family, Austin, Minn.**

3 . . . HILLDALE HAL MARVEL
1st Senior Yearling Heifer, So. Eastern Minn. Parish Show, Minn. State Fair, National Dairy Cattle Congress, Waterloo, Iowa, Jr. Ch., So. Eastern Minn. Parish Show, Res. Jr. Ch., Minn. State Fair.

ALL 3 WERE NOMINATED FOR 1968 ALL-AMERICAN RECOGNITION.

HILLDALE FARM
Stockton, Minnesota 55988
Wachholz Brothers **Telephone Lewiston 2792**
Visitors Always Welcome

A Repeat Buyer Is A Satisfied Customer

We are pleased to have —

DALEY CREEK HAL'S ROSETTA
SECOND HIGH IN THE 1968 MINNESOTA SALE

go to Benard Pralle, Fauver Hill Farm, Onalaska, Wisconsin.

In 1963, Bernard Purchased These 2 Foundation Brood Cows From Us —

CHURCH LANE PAULA
16440—735—7-8DHIR—305—2x

CHURCH LANE OPAL
20640—1012—9DHIR—365—2x
20700—968—10DHIR—365—2x
A son is in service at
Midwest Breeders Cooperative.

ROSETTA is by **Mulhocaway Butterfat King Hal.** We have 16 daughters by King Hal in our herd. They are the right kind.

Elvin Paulson & Sons
Houston, Minnesota 55943
Daley Creek Farm
6 miles west on US 16

July 12, 1969 — A Date To Remember

INTERNATIONAL KENNY AND CLYDE CELEBRATION

Angstman Guernsey Farm, Mora, Minnesota

See KENNY and CLYDE along with their offspring and their famous dam, **Verna of Angstman Farm.**

Entertainment – Bagpipe Music – Scotch Whisky – Food – Coffee – Milk – Ice Cream

ANGSTMAN FARM INTERNATIONAL SALE

(The Guernsey Sale of the North)

In cooperation with the Merryman Company we are sponsoring an evening sale, at which we hope to assemble some of the best Guernseys in the U.S. and Canada. We are looking for cows classified VG or better, and with official production records of at least 12000—600—M.E. If you are interested in consigning, please contact the sale committee.

John B. Merryman
Sparks, Maryland 21152

Kenneth W. Angstman
Mora, Minnesota 55051

Gordon T. Wilson
Campbellcroft, Ontario, Canada

ANGSTMAN GUERNSEY FARM

Kenneth & La Vonne Angstman **Route 1** **Mora, Minn. 55051**

FAUVER HILL FARM

HERE IS AN OPPORTUNITY

TO BUY A BULL CALF FROM OUR SUSIE FAMILY
ONE BY "BILLY" — TWO BY "KING HAL"

YOUR CHOICE OF 3

The Billy . . . FAUVER HILL B. SUZERAIN . . . Born July 11, 1968

Sire: **Burger's Place Billy.** Latest USDA Summary 5/68
2987 daughters in 707 herds average 10334 lbs. milk, 464 lbs. fat, a Pred. Diff. of +569 lbs. MILK, +8 lbs. FAT for daughters over their herdmates, repeatability 96%, 1204 classified average 83.3%.

HOOSIER'S SUSIE OF MONROE
(VG 3 times — 87.5%)
not previously tested
14933—847—6-2DHIR—326—2x
14366—831—7-2DHIR—329—2x
18660—1072—8-3DHIR—365—2x
16400—946—9-6DHIR—365—2x
She is also the dam of
Billy's Suzanne of Monroe
full sister to B. Suzerain —
see picture below.

DAM OF "B. SUZERAIN"

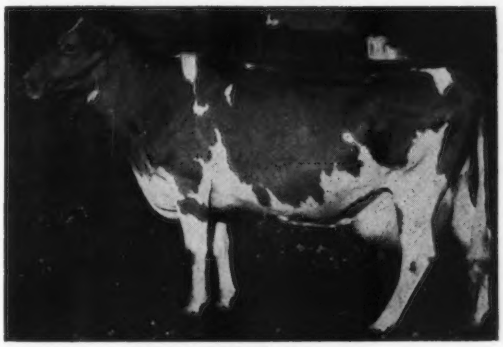

The "SUSIE" Family

Two Sons of "King Hal" . . .

FAUVER HILL HAL SUPREME
Born March 6, 1968

DAM OF "HAL SUPREME" AND
A FULL SISTER TO "B. SUZERAIN"
(see above)

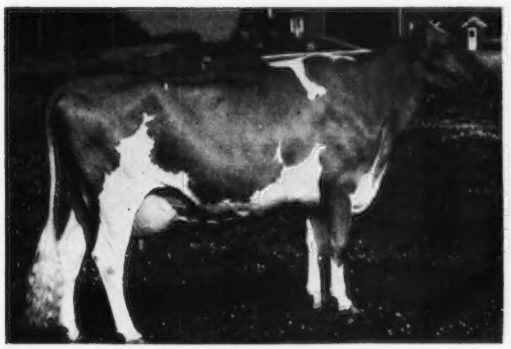

Billy's Suzanne of Monroe
Very Good Twice — E '68
12918—650—2-8DHIR—360—2x
16176—808—3-10DHIR—356—2x
19100—971—4-11DHIR—365—2x
17248—859—6-3DHIR in 284 days (inc.)

The Susie Family

FAUVER HILL HAL SUPER
Born July 12, 1968

DAM OF "HAL SUPER" AND
A DAUGHTER OF "BILLY'S SUZANNE"
(pictured opposite)

Fauver Hill Master's Suzerre
Very Good 68 — 88%
Excellent in shoulders and rear udder.
11513—568—2-11DHIR—312—2x
7764—355—3-11DHIR in 156 days (inc.)
1st prize 2-Year-Old, Reserve Grand Champion, Wisconsin State Fair, 1967. A daughter of Western Glow Butterfat Master out of Billy's Suzanne (opposite).

The Susie Family

If interested in a son of any of the above cows, please contact —

Bernard Pralle, R. 1, Onalaska, Wisconsin 54650

Tel. 783 - 2856

1918 — *Edisto Farms* — 1969

OUR EXCELLENT—NATIONAL CLASS LEADER UNDEFEATED WHEREVER SHOWN IN 1968 IS NOMINATED FOR ALL-AMERICAN FOUR-YEAR-OLD

4-YEAR-OLD

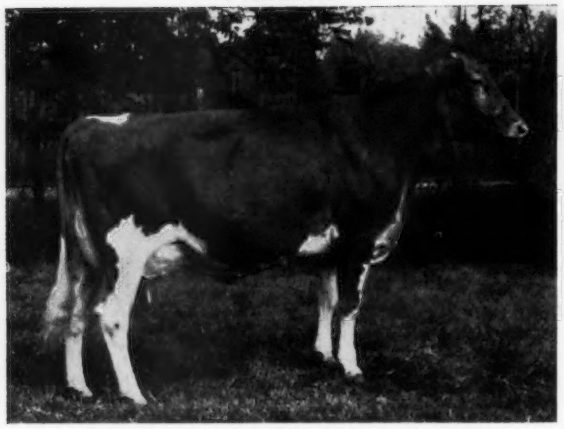

EDISTO FARMS M.F. FELICE (E '67 '68—94%)
*22360 lbs. milk, *1012 lbs. fat, Jr3DHIR—305—2x
National Class Leader, 1st Milk, 1st Fat
1st 4-Year-Old, Senior and Grand Champion —
Florida State Fair
Mid-South Fair
South Carolina State Fair, 1968
SENIOR AND GRAND CHAMPION AT ALL 3 FAIRS

A Paternal Sister

Edisto Farms M.F. Leila (E 91.0%)
11240—515—Sr2DHIR—305—2x
*22070—981—4-1DHIR—365—2x
Class Leader, 3rd for milk
1st 4-Year-Old, S. C., 2nd at Southeastern, 1967. **Nominated for All-American, 1967.**
Both **Felice** and **Leila** are by **Gayoso View Melinda Favorite** (the **Ermine** and **Virtue** families).

STOCK FOR SALE — PLAN TO VISIT OUR HERD

Office Phone SY 3-3729
We test, classify, show
T. B. and Bang's Accredited

"The Green Meadow Herd of the South"
J. B. GUESS, Jr. — J. B. GUESS, III — T. CONNOR GUESS, Owners
HENRY R. JONES — DUNCAN SMOAK, Herdsman
Denmark, S. C. 29042

Our Nominated Son of Rogers Farm Pericles, 1962 All-American Two-Year-Old

VALLEY CHARLES

1st Senior Yearling, Cattaraugus Co. Fair
1st Senior Yearling, Western N. Y. Parish Show
1st Senior Yearling, New York State Fair
JUNIOR and GRAND CHAMPION, Cattaraugus and Western New York
JUNIOR and RESERVE GRAND CHAMPION, New York State Fair

ROGERS FARM

Charles F. Rogers, Owner — **Randolph, N. Y. 14772**
123 Jamestown St.

OUR PRODUCE OF DAM WAS NOMINATED FOR ALL-AMERICAN

Produce of VALLEYLAND BELLE
1st Produce of Dam, Minnesota State Fair and National Dairy Cattle Congress, 1968.
From left to right —
Valleyland Bonda
1st 2-Year-Old, Minn., 1968
12020—596—2-5DHIR—305—2x
Valleyland Bonita (VG '67)
1st 3-Year-Old, Minn., 1968
11670—515—2-3DHIR—305—2x
14010—637—3-4DHIR—305—2x

BONDA and **BONITA** are full sisters by **King Hal.**

T.B. Accr. Herd 485 — Vaccinated Bang's Free 824

Olaf J. Kjome & Sons, owners
Spring Grove, Minnesota 55974
Tel. 498 - 5301

VALLEYLAND FARM
Turn north 1 mile off Hwy. 44 at High School

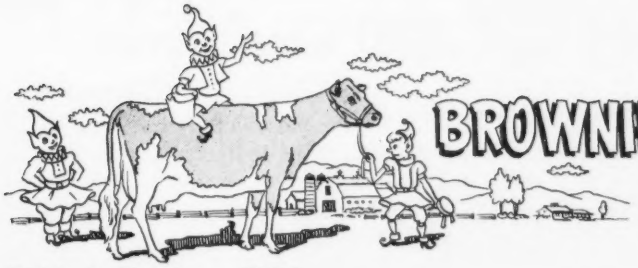

BROWNIES GUERNSEY FARMS

Woodburn, Oregon

Gold ★ Herd — 1964 **Gold ★ Breeder — 1965, 1966**

A PLUS MILK BULL FROM THE "OPAL" FAMILY

BROWNIES FARMS OUTLAW

Latest USDA Summary 9/68 . . . 11 daughters, 3 herds, average 11064 lbs. MILK, 535 lbs. FAT, a +941 lbs. MILK, +67 lbs. FAT, with a Pred. Diff. of +225 lbs. MILK, +15 lbs. FAT for the daughters over their herdmates, 16 classified average 83.8%.

OUTLAW is sired by McDonald Farms Premier, AGCC GOLD STAR SIRE

His Dam

Brownies Farms Ocie (E '61 '62)
GOLD STAR DAM
9 records average 17363—807, including —
20232—993—6HIR—365—2x
19472—944—8HIR—365—2x
18874—912—10HIR—365—2x
19100—929—11DHIR—365—2x
1st Produce, Ore., P.I.E., 1962.
2 summarized sons, 4 tested daughters, 1 E — 3 VG.

His Dam's Dam

Nestucca Rock Opal (E twice)
GOLD STAR DAM
8 records include —
18838—914—11HIR—365—2x
19488—934—12HIR—365—2x
18552—856—13HIR—365—2x

His Maternal Sister

Brownies Farms Ocieanna (E 3 times)
16241—804—Jr3HIR—365—2x
15747—720—Sr4HIR—312—2x
15816—787—5HIR—365—2x
15442—759—7DHIR—365—2x
14530—713—8DHIR—363—2x
1st 2-Year-Old, Ore., 1959, 4-Year-Old, 1961. 1 tested daughter — VG.

His Full Sister

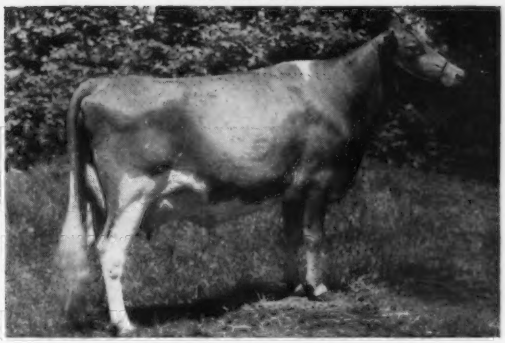

Brownies Farms Ocean (VG 3 times)
14968—752—Jr2HIR—365—2x
17230—865—Jr3DHIR—365—2x
13990—710—Sr4DHIR—298—2x

ADD THIS OPAL FAMILY BLOOD TO YOUR HERD

Top AI units and many leading breeders have selected Brownies-bred sires. Send for list of available bull calves — bulls strong in the blood of our OPAL and BRENDA families.

Orville L. Brown Telephone — Gervais 792 - 3683 **R. 1, Box 417**

Herd on DHIR Test — We Show — We Classify **WOODBURN, OREGON 97071**

OUR 1968 ALL-AMERICAN NOMINATION

NATIONAL GRAND CHAMPION

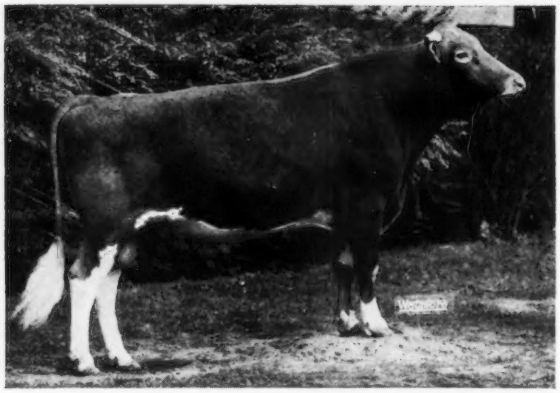

WOODACRES NANCE'S VALIANT

4 Times a Senior and Grand Champion, and Once a Reserve Grand Champion

1st Aged Bull, Senior and Grand Champion, National Guernsey Show, New Mexico, Oklahoma, Louisiana State Fair

2nd Aged Bull, Reserve Grand Champion at Tulsa State Fair 1968

ALL-AMERICANS COME FROM VALIANT'S FEMALE LINE

HIS DAM

WOODACRES LEADER'S VIOLET (VG)
14484—643—6HIR—305—2x
14570—683—7HIR—305—2x
13443—611—8HIR—305—2x
She is also the dam of —
Woodacres Chief's Violet (E)
12445—599—Jr3HIR—305—2x
Purchased in 1965 by Kleinpeter Farms Dairy, Inc., Baton Rouge, Louisiana, for $3,400.

MATERNAL BROTHER TO NANCE'S VALIANT

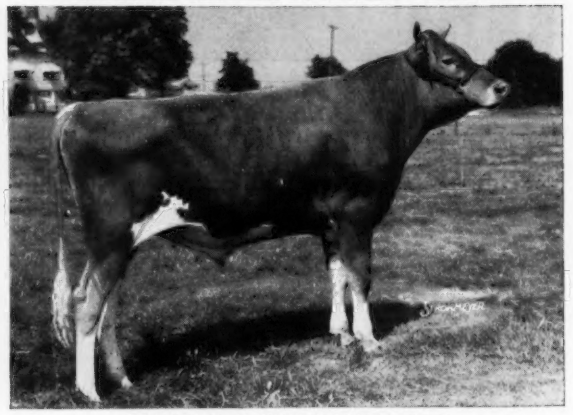

WOODACRES KING'S VICTORIOUS
1st Junior Yearling Bull, Reserve Junior Champion, Pennsylvania All-American, 1967.
ALL-AMERICAN JUNIOR YEARLING, 1967.
Now at Mt. Pleasant Plantation, Andrews, South Carolina.

WE TEST . . . WE SHOW . . . WE CLASSIFY

WE PRODUCE GOLDEN GUERNSEY MILK

PLAN TO VISIT OUR HERD . . . HOME OF 3,000 GUERNSEYS

Robert B. Price, Jr., President
G. P. Black, Executive Vice-President
Kenneth M. Black, Vice-Pres. & Gen. Mgr.

J. Dudley Price, Vice-President
Box 37, Arrey, New Mexico 87930
Tel. 267 - 3611

PRICE-BLACK FARMS, INC.

Located ½ mile off US Hwy. 85, at one mile south of Arrey turn east at the GOLDEN GUERNSEY Billboard.

OFFICIAL DHIR PRODUCTION RECORDS

Requirements for publication in this section: Minimum of 270 days in length and 12,055 pounds milk, M. E. 305-2X basis. The records of cows in a herd owned by individuals other than the herd owner are published under the herd owner.

HERD OWNER Name of Cow	Dam	Sire	ACTUAL RECORD Age	Days	Milk	Fat
		NEW JERSEY				
*WILLIAM VON THADEN, ONAHILL FARM, BORDENTOWN						
ONAHILL R P SWEET	ONAHILL H SUGAR	ONAHILL ROYAL PHILOSOPHER	11-01	305-2X	12550	571
ONAHILL F D HANDEL	ONAHILL MELODY HANNA	NYALA FERNS DUKE	2-09	305-2X	10610	555
ONAHILL REK INEZ	ONAHILL MELODY INKY	OLD HOMESTEAD C A B A PHAREKA	2-03	305-2X	12150	545
ONAHILL MELODY SHERLY	ONAHILL MASTERS SHEILA	FLYING HORSE HARMONY ROYALIST	2-03	305-2X	9850	466
		NEW MEXICO				
*PRICE BLACK FARMS INC, ARREY						
SUNNY LEAS POLLY	POLLY F ALMA	STERLINGOLD MARAUDER	4-01	305-2X	11220	553
MARLEA P STELLA	ROYALS MORNING STAR OF MARLEA	MARLEA HIGHLAND PIPER	4-04	305-2X	12310	592
PRICE BLACK BILLYS AGNETTA	PRICE BLACK CAESARS AGUSTA	BURGERS PLACE BILLY	3-06	305-2X	12770	524
PRICE BLACK ZELLS BEULAH	PRICE BLACK PACEMAKERS BEULAH	MCDONALD FARMS MISTER ZELL	1-11	302-2X	10020	444
		NEW YORK				
*JOHN E CALHOUN & SONS, ROSENDAHL FARM, HOOSICK FALLS						
ROSENDAHL JOLLY LOTIE	ROSENDAHL CAVALIER LOTIE	MCDONALD FARMS JOLLY VERN	4-05	288-2X	12050	626
WYOMING B F S REVA	WYOMING W B ROCKET	CURTISS CANDY BUTTERFINGER	4-06	305-2X	13210	641
ROSENDAHL JOLLY JEWELL	LANGMORE C JEWELL	MCDONALD FARMS JOLLY VERN	3-02	305-2X	11010	533
ROSENDAHL T LETTA	MOUNTAIN BROOK LETTA	WOODACRES LEADERS TRUMPETER	2-11	305-2X	10410	477
ROSENDAHL NOBLE AGNES	ROSENDAHL N AGNES	CHEDCO SALLYS NOBLEMAN	2-03	305-2X	12890	592
*HENRY I CHRISTAL, HANOVER HILL FARM, YORKTOWN HEIGHTS						
HANOVER HILL MARLENE	MARLENE OF ALDARRA	MCDONALD FARMS PREMIER	11-04	305-2X	11960	548
HANOVER HILL S EMILY	HANOVER HILL PRE EDITH	HANOVER HILL FAME SUCCESS	4-01	299-2X	14280	703
WILLOWBYS DARIMOSTS STAR	GREAT ELM O EDITH	WESTERN GLOW DARIMOST	2-07	305-2X	11740	629
BILLYS FINO	D R ANNABELLA	BURGERS PLACE BILLY	2-03	305-2X	10580	555
*ROGER H CORBETTA, ATTEBROC FARM, MILLBROOK						
ATTEBROC PREMIERS PATSY	LOCUST GROVE MELINDAS PABLO	LANGMORE ACTORS PREMIER	5-07	305-2X	14580	754
MERIT BILLYS ANITA	BETHWAY FARMS K ANECTA	BURGERS PLACE BILLY	4-01	305-2X	14400	638
MAYBROOK BEAUS DIANA	MAYBROOK FORTUNES DIANA	HANOVER HILL BEAU BRUMMEL	4-01	272-2X	12500	626
ATTEBROC T BELLE	ATTEBROC BONANZAS BEAUTY	WOODACRES LEADERS TRUMPETER	2-03	305-2X	12480	547
*WILLIAM M & LILLIAN V EMERSON, LERSON LAWN FARMS, AUBURN						
LERSON LAWN COUNTESS VIRANNE	LERSON LAWN PRINCESS VIRANNE	MCDONALD FARMS RIVAL VISCOUNT	6-09	305-2X	13070	631
*LAURENCE D HANSEN, HANSENAREA FARM, SOUTH VALLEY						
HANSENAREA DEANE	HANSENAREA DENISE	HILLCREST INEZS IRA	3-04	305-2X	13170	685
*ROBERT E HOLCOMB, HOLCOMBS GUERNSEY FARM, GREENE						
HOLCOMBS B LINDA	HOLCOMBS MURIELS LISA	HOLCOMBS B P BILLY	3-00	305-2X	10660	430
*HELEN M & WALTER JOHNSON, WILLOW RUN FARM, SILVER SPRINGS						
BLAKEFORD FORTUNES TRUDIE	GOLDWOOD NAVIGATORS NEFERTITE	FAIRLAWN K FORTUNE	4-07	365-2X	15280	757
WILLOW RUN LADS BONITA	EAST KOY MAIDEN	WILLOW RUNS J V LAD	2-03	365-2X	11680	599
*STANLEY MURPHY, WANDERING BROOK FARMS, TULLY						
WANDERING BROOK JV MARIJANE	WANDERING BROOK B K MARIJANE	MCDONALD FARMS JOLLY VAL	3-09	305-2X	11390	563
*WILLIAM H PECK, WELCOME STOCK FARM, SCHUYLERVILLE						
LANGMORE DOMINANT NINA	LANGMORE PREM NINA	FAIRLAWN K DOMINANT	9-07	305-2X	12100	597
WELCOME K P KIT	LANGMORE DOMINANT KITTY	FAIRLAWN K PHARAOH	6-10	305-2X	12330	604
WELCOME ONWARD NONA	WELCOME HERMES WATCH DONNA	HENSLEE FARMS O ONWARD	4-03	305-2X	12540	603
WELCOME FORTUNE FLOSSIE	WELCOME CHAL FLORINE	YELLOW CREEK S FORTUNE	3-03	289-2X	11680	658
COLEBROOK FARMS TOP C CONNIE	CUPID OF COLEBROOK FARMS	GAYOSO VIEW TOP COMMAND	3-05	291-2X	11910	605
FORTUNES LINDA SUSAN	PLEASANT KNOB VICKI LIN	YELLOW CREEK S FORTUNE	2-11	305-2X	11710	694
*PINE GROVE DAIRY INC, PINE GROVE FARMS, DUANESBURG						
PINE GROVE DOMINANTS DAISY	PINE GROVE ELLAS ETHEL	LANGMORE DOMINANT PINE GROVE	8-03	302-2X	13540	704
AKERS ACRES FLASHS EMERALD	BLYTHEWOOD JADE	FRITZLYN JEANETTES FLASH	7-09	305-2X	17260	831
PINE GROVE DOMINANTS ERMINE	PINE GROVE WENDYS WISH	LANGMORE DOMINANT PINE GROVE	7-08	305-2X	15540	688
PINE GROVE DUANE BONNIE	PINE GROVE BEAUTY BABE	MAPLE LAWN BOLIN	4-09	305-2X	13800	624
*O VANCE ROBY, MAPLE VUE FARM, IONIA						
DICTATORS ROSEAN	SUPREMES ROSEAN OF DUMAR FARM	GLENGERAN FORTUNES DICTATOR	8-05	271-2X	12880	491
LOLLY OF MAPLE VUE	CROWN LEONA	DEEP LAKE FLASHS HANSEN	5-11	301-2X	18520	679
*BARTON R & GARY B SOMES, CIRCLEVIEW FARM, MEMPHIS						
CIRCLEVIEW MURIELS R AGNES	CIRCLEVIEW SHADOWS REGALIA	FAIRLAWN MURIELS VALOR	7-00	284-2X	14260	595
CIRCLEVIEW BONANZAS AVA	CIRCLEVIEW MOS REA	NYALA ERMINES BONANZA	4-02	305-2X	12730	590
CIRCLEVIEW BONANZAS AUDREY	CIRCLEVIEW MOS R ANN	NYALA ERMINES BONANZA	4-00	305-2X	13420	568
CIRCLEVIEW BILLYS SALLY	CIRCLEVIEW FORTUNES SHEBA	BURGERS PLACE BILLY	2-02	305-2X	10310	534
CIRCLEVIEW GLOWS ROXY	CIRCLEVIEW K P REBA	WESTERN GLOW DARIMOST	1-11	305-2X	11430	492
*STATE UNIVERSITY OF NEW YORK AGRICULTURAL & TECHNICAL COLLEGE, COBLESKILL						
COBLESKILL PHAR TERRI BUBBLES	COBLESKILL NANA TERRI	OLD HOMESTEAD C A B A PHAREKA	3-07	305-2X	11700	595
COBLESKILL FOR GALORES CANDY	FORGE HILL CONCHAGALORES	YELLOW CREEK S FORTUNE	2-03	305-2X	10190	528
PHAREKA BROOKSIDE IVENY	MOTEL BROOKSIDE IVYMAE	OLD HOMESTEAD C A B A PHAREKA	3-07	305-2X	12560	638
*GEORGE VAN KLEECK, VAN KLEECK FARM, HOBART						
VAN KLEECKS ELSIE	VAN KLEECKS ETTA	YELLOW CREEK S FORTUNE	4-02	305-2X	11920	595
*THOMAS M WALLER, TANRACKIN FARM, BEDFORD HILLS						
TANRACKIN PHAONA	TANRACKIN MAY QUEEN	FAIRLAWN K PHARAOH	2-06	305-2X	10880	539
*RONALD WETHERWAX, HILLCREST FARM, WYOMING						
LARCH HOLLOW ETHEL	LARCH HOLLOW AUGUSTINE	MOREAU FARMS CHIEF	9-03	305-2X	13950	581
HILLCREST NANCES ASTER	EAST KOY EVA	NORGERTS ROYAL NANCE	2-01	305-2X	9900	500
*RAYMOND WHEELER, WHEELER ACRES, MARIETTA						
WHEELER ACRES MURIEL S ALLIE	WHEELER ACRES VALOR SONDRA	FAIRLAWN MURIELS VALOR	3-01	305-2X	10560	530
WHEELER ACRES ROYAL MYRA	WHEELER ACRES VALOR MARGARET	WOODACRES ROYAL MASTERMAN	2-01	305-2X	10590	433
*ALICE K WIGHTMAN, WIGHTMAN GUERNSEY FARM, GREENE						
WIGHTMAN BILLIE V GRETA	EMROY V GRETA	BURGERS PLACE BILLY	4-00	305-2X	11510	570
		NORTH CAROLINA				
*BELMONT VIEW FARMS INC, FRANKLIN						
BELMONT VIEW COMET PEANUT	BELMONT VIEW CHAMPION PET	BROOKBERRY JOLLY COMET	3-04	290-2X	12050	542
BELMONT VIEW VISCOUNT VANITY	BELMONT VIEW REMUS VELDA	HENSLEE FARMS VISCOUNT	2-09	286-2X	10460	471

Early REGISTRATION Makes CENTS

*CHARLES A BRIDGES, SUNRISE FARM, SHELBY						
EDISTO FARMS M ATHENA	EDISTO FARMS GAY ANITA	NYALA PRINCES MAJESTIC	8-05	305-2X	12080	463
BROOKBERRY JOLLY CHRISSY	BROOKBERRY JUST CHRISSY	MCDONALD FARMS JOLLY VENTURE	4-09	283-2X	11790	625
STEVENS FARM BONANZA FLASH	TOPMOST REXS LETTY	FRANCHESTER CECILIAS BONANZA	4-03	305-2X	13680	624
CLECO BILLY MARY ANN	CLEAR SPRINGS PERFORMERS MARY	BURGERS PLACE BILLY	4-01	305-2X	17110	722
*O T FOWLER, GRANDVIEW GUERNSEY FARM, PFAFFTOWN						
GRAND VIEW ROYAL CHAR	GRAND VIEW PREDICTOR CHARLOTTE	GRAND VIEW B PREDICTORS ROYAL	5-02	305-2X	11890	544
BROOKBERRY FREDS VERBENA	BROOKBERRY MON VELMA	GUERNSDEL FRED	3-07	305-2X	13640	729
GRAND VIEW VALOR DORA	GRAND VIEW ROYALS DORA	GRAND VIEW CHIEFTAIN VALOR	3-11	305-2X	12960	588
BROOKBERRY MON CLASSY	BROOKLAWNS GOLDEN BARB	BROOKBERRY JOLLY MONITOR	3-04	305-2X	11360	587
GRAND VIEW B NYLA	GRAND VIEW CHIEFTAIN NYLA	BURGERS PLACE BILLY	3-03	305-2X	11370	486
*FRANCES H & HERBERT J FOX, CROASDAILE DAIRY, DURHAM						
CROASDAILE PAULSONS EDIE	HILLANDALE PRINCE EDITH	NORGERTS ROYAL PAULSON	3-04	305-2X	11930	553
CROASDAILE COMMANDS GLENORA	HILLANDALE LUCKYS GLOW	GAYOSO VIEW TOP COMMAND	3-02	305-2X	11940	645
CROASDAILE COMMANDS DARCY	CROASDAILE HOPES DELLA	GAYOSO VIEW TOP COMMAND	3-02	305-2X	11780	589
*GEORGE WATTS HILL, QUAIL ROOST FARMS, ROUGEMONT						
QUAIL ROOST FLASHY LUXURY	QUAIL ROOST ROYALTY LUXURY	POND ACRE FARMS F FLICKER	2-02	305-2X	10220	539
*KILDAIRE FARMS INC, KILDAIRE FARM, CARY						
KILDAIRES KIP LYNNE	KILDAIRES MAXIM DINAH	NORTHERN ADMIRALS KIP	3-00	305-2X	12180	641
*HAROLD E MYERS, BOTTOM VIEW FARM, CLEVELAND						
BROOKBERRY MON ENCHANTRESS	BROOKBERRY BENS PHOEBE	BROOKBERRY JOLLY MONITOR	4-06	305-2X	13560	637
BROOKBERRY SING CORETTE	BROOKBERRY BENS CORONA	BROOKBERRY JOLLY SINGER	4-07	289-2X	12630	625
LONDONS BILLY FLORINE	WHITACRES FLORINE	BURGERS PLACE BILLY	3-02	305-2X	11810	508
*MELVIN L OUTEN, MAJAVIN FARM, MONROE						
BROOKBERRY FREDS REMEMBRANCE	BROOKBERRY PORTENTS RENOMA	GUERNSDEL FRED	3-07	305-2X	15120	757
*J J WILLIAMS JR, MOUNTAIN VIEW FARM, CLEVELAND						
VELVET ANN OF CLOVERLAND	JULIE ANN OF CLOVERLAND	ELK MEADOW NOLAS MONARCH	5-08	287-2X	13080	478
FLINT KNOLL BILLYS SUE	PEARL S SUSAN	BURGERS PLACE BILLY	3-03	299-2X	11480	551

OHIO

*EST. H BEACH & R SOMMERS, COGNIAC FARM, LONDON						
COGNIACS CHARMING KAY	COGNIACS ROYAL KATRINA	HIGH MEADOWS CHARMER	3-09	305-2X	11060	511
*PAUL BELDON, HILDIEMAID FARM, VAN WERT						
HILDIEMAID FAMES VIRTUE B	HILDIEMAID PRE HONORA B	HENSLEE FARMS V FAME	5-05	305-2X	16750	856
*M C BOUTON & SONS, KOKOSING FARM, MOUNT VERNON						
OLD ORDER FARMS ANNA	ROYAL ANN OF CHURCH VIEW	FRANCHESTER MODELS CROWN	8-02	305-2X	16500	814
KOKOSINGS TOP DEBBIE	KOKOSINGS DEFENDERS ZERO	GAYOSO VIEW TOP COMMAND	5-02	305-2X	14110	675
KOKOSINGS GOLDEN FLASH	KOKOSINGS M FLASH	KOKOSINGS GOLDEN BONANZA	2-03	305-2X	12090	574
*CARPENTER BROS., WALNUT RIDGE FARM, BALTIMORE						
EBER LEA ACTORS RAVE	EBER LEA PRINCESS VIM	CHEDCO HOLLYHOCKS ACTOR	1-11	305-2X	10460	525
*CEDARBROOK FARM INC, BELLVILLE						
CEDARBROOK MARSHALL OAK	CEDARBROOK B BUTTERFAT LILY	CEDARBROOK J S MARSHALL	3-04	305-2X	11930	539
BUCKEYE NANCES STARLITE	BUCKEYE BONANZAS STARDOM	NORGERTS ROYAL NANCE	2-06	274-2X	9720	492
*WILLIAM C ERF, CHESTNUT RIDGE FARM, BELLEVUE						
KEM MAR MIRTHA	PATRIOTS MARTHA BELLE	WELCOME IN CHUMS VALOR	7-09	305-2X	12500	496
KEM MAR DORSY	KEM MAR DONNA BELLES DORA	KINGENDALE GOLDEN TIDE	7-04	305-2X	12130	545
CHESTNUT RIDGE VESTAS MEG	CHESTNUT RIDGE KASLAS VESTA	RAEMELTON LEVITY NEPTUNE	5-05	305-2X	13880	526
CHESTNUT RIDGE MIRTHAS NANCY	KEM MAR MIRTHA	NORGERTS ROYAL NANCE	2-04	305-2X	10370	450
*WALTER A EBERHARD & SON, EBER LEA FARM, GROVE CITY						
EARLRENE LUCKY ALVINA	KINGENDALE JOLLY ALMA	SHARPIES JOLLY KING LUCKY	3-11	305-2X	14000	684
EBER LEA PRINCESS VIOLET	EBER LEA IMPERIALS VIOLET	EBER LEA FARMS PRINCE	2-07	305-2X	11550	589
*RONALD FARNHAM & SONS, AL PHINE FARMS, EDGERTON						
MAYFLOWERS B RIBBON	SPECKLE SUSAN	FOREMOST FOOTPRINTS BONDWICK	8-09	305-2X	12120	462
*RUSSEL M FETTER & SON, LOCUST HILL FARM, BIG PRAIRIE						
LOCUST HILL LYNELL	LOCUST HILL LAURA	NORGERTS ROYAL NANCE	2-01	305-2X	10390	501
*JULIUS W, MARTHA C & WAYNE E FOXBOWER, JUL MAR FARM, WILMINGTON						
JUL MAR P BONITA	JUL MAR BONNIE	JUL MAR PREMIER	8-02	305-2X	19660	906
JUL MAR T CHARMENE	JUL MAR CHARM	JUL MAR TRANSFER	6-00	305-2X	13030	556
JUL MAR F S WEGE	MCDONALD FARMS ROYAL WAVELET	EDISTO FARMS FLASHS STAR	2-06	305-2X	10840	528
*HARVA A GOODMAN & SONS, MER DONS FARM, LIMA						
MER DONS VALOR ALTHEA	MER DONS FOREMOST FAITHFUL	FAIRLAWN MURIELS VALOR	2-11	305-2X	10970	515
*ARTHUR HARVILLE, AVALON GUERNSEY FARM, ROOTSTOWN						
AVALON BUTTERFAT BRENDA	AVALON EMORY BETTY	MULHOCAWAY BUTTERFAT DISPATCH	4-00	305-2X	12240	600
AVALON BONANZA LORNA	AVALON TRANSFER LORETTE	FRANCHESTER CECILIAS BONANZA	2-11	305-2X	11540	560
AVALON BONANZA MONICA	AVALON BONANZA MAUREEN	FRANCHESTER CECILIAS BONANZA	2-01	305-2X	10410	506
*JAMES K HEIDRICH, HAPPY HILL FARM, HARRISON						
HAPPY HILL JOLLY HATTIE	HAPPY HILL HAPPY	MCDONALD FARMS JOLLY VAL	5-01	302-2X	12100	677
HAPPY HILL STAR VIDA	HAPPY HILL PAT VIDA	EDISTO FARMS FLASHS STAR	2-06	305-2X	10700	555
*G H KRANER, RIVARRE FARM, OHIO CITY						
RIVARRE JANIS	RIVARRE FAWN	ALPINE ROSE SECRET ECHO	3-01	365-2X	14660	812
*H T KUNS & SONS, WACALU FARM, CASTALIA						
WACALU TOP ROSE	WACALU ARGOS ROSE	GAYOSO VIEW TOP COMMAND	4-08	305-2X	12140	501
WACALU ROYAL BETTE	WACALU B BETTE	WACALU ROYALMOST	4-08	305-2X	12400	532
WACALU HARMONY FESS	WACALU PEDRO FESS	WACALU HARMONY	2-09	305-2X	11990	548
WACALU J SALLY	WACALU Z SONJA	WOODACRES EMPORERS JUPITER	2-08	305-2X	11390	524
*DWIGHT W LOW & FAMILY, MILLCREEK FARM, MARYSVILLE						
MILLCREEK DIPLOMAT GEN RUTH	MILLCREEK TRUMPETER GEN RUTH	MULHOCAWAY BUTTERFAT DIPLOMAT	4-03	305-2X	13660	731
MILLCREEK GLADINE RAMONA	MILLCREEK TRUMPETER GLADINE	FLYING HORSE HARMONY ROYALMOST	3-01	305-2X	11210	558
MILLCREEK CATALPA RAVEN	MILLCREEK BONANZA CATALPA	FLYING HORSE HARMONY ROYALMOST	3-01	305-2X	12410	626
MILLCREEK FURNESS PEARL	MILLCREEK PHILS PEARL	HOMINY HILL FURNESS	2-06	302-2X	10450	450
*OHIO STATE UNIVERSITY, COLUMBUS						
OHIO TRANSFER BEAM	OHIO ARGO BEAM	BLAKEFORD TRANSFER	9-11	274-2X	11340	555
OHIO BONANZAS SUNCREST	OHIO TRANSFER SUNNY	FRANCHESTER CECILIAS BONANZA	2-05	305-2X	13280	628
*CHARLES OSTERMEIER, OSTERLEA FARM, MIDLAND						
OSTERLEA FARMS REPORTERS LEE	MEL O MARK JESTER BOUNTYLEE	NORTHERN M REPORTER	6-05	305-2X	12650	575
OSTERLEA FARMS N R MARGIE	MEL O MARK S D MARGURITE	NORTHERN M REPORTER	3-03	305-2X	13610	680
*WILLIAM A PATTON, PATTONHOLM FARM, NEW LONDON						
PATTONHOLM D VELINA	PATTONHOLM VELVA	PATTONHOLM DOMINIC	6-00	305-2X	12660	531
PATTONHOLM B DENISE	PATTONHOLM CHAMPION DELILAH	FRANCHESTER DONNAS BONANZA	4-00	305-2X	12390	520
*CHARLES C PHILLIPS & SONS, PHILLIPS FARM, MOUNT VERNON						
PHILLIPS BUTTERFAT LACY	PHILLIPS HONOR LACE	MULHOCAWAY BEAUTY BUTTERFAT	4-07	305-2X	12950	614
*MEREDITH PIPER, MENDALE GUERNSEY FARM, CELINA						
MENDALE B SALLY	MENDALE SUPREMES PANSY	BURGERS PLACE BILLY	2-01	305-2X	11190	469
*KENNETH RENNER, KENMIR FARM, DALTON						
LAKEVIEW ACTORS BONNINA	LAKEVIEW VALORS BRIDGET	LAKEVIEW NANCES ACTOR	1-11	305-2X	10640	437
SHADY LAWN FARMS DO DOS DIANE	SHADY LAWN FARMS DOLLYS DO DO	GAYOSO VIEW TOP COMMAND	2-00	305-2X	12130	487
*EDSON ROUSH, LOCUST GROVE FARMS, RACINE						
LOCUST GROVE FANCY B	GRAND LAKE DEACONS FLOSSIE	FRANCHESTER CECILIAS BONANZA	4-01	305-2X	13990	641
LOCUST GROVE LUCY N	LULA BELLE OF SPRING VALLEY	NORGERTS ROYAL NANCE	4-00	305-2X	12270	569
LOCUST GROVE FANCY N	GRAND LAKE DEACONS FLOSSIE	NORGERTS ROYAL NANCE	3-01	305-2X	10870	561

Register your JUNE calves now

*SALLIE J SEXTON, BRYN DU FARM, GRANVILLE						
GLENCO FORWARD LAURA	GLENCO T C LAURETTE	NORGERTS NANCE FORWARD	2-02	305-2X	11460	468
*KENTON SHERMAN, SHERMA FARM, BELLEVUE						
SHERMA BETTYS BLANCHE	SHERMA K NANCYS BETTY	IDEALS WISNET	10-11	305-2X	13490	596
*JOHN SIMMONS, MERI JON FARM, BELLVILLE						
MERI JONS DON LEE EDNA	MERI JON IDEALS ESTELLA	YELLOW CREEK BFT DON LEE	4-04	305-2X	11610	561
*WAVE TEDROW & SONS, GOLDEN GLOW FARM, DELTA						
GOLDEN GLOW MAESTROS FLOSSIE	LOCH LEVEN FORMANS FLO	GOLDEN GLOW MAESTRO	2-01	305-2X	10610	555
*WADE N WEHR, BELLE VISTA FARM, NORTH LIMA						
BELLE VISTA M W LU	BELLE VISTA DISTINCTION LOUISE	BELLE VISTA MELBA WINDSOR	5-00	305-2X	17080	846
GLENCO T C MARTHA	GLENCO BART MARLA	GAYOSO VIEW TOP COMMAND	3-10	305-2X	13660	735
*R & N WIDMAN & FAMILIES, POMONA ACRES, FREMONT						
POMONA ACRES BERT INKA	POMONA ACRES PEERS IRIS	POMONA ACRES BONS BERT	3-04	287-2X	10940	507
POMONA ACRES BONS BETH	POMONA ACRES BARONS BETH	POMONA ACRES BONS BERT	2-07	305-2X	10470	519
*HOWARD J ZIEGLER & NELSON LINDSAY, GREEN SPRINGS						
WACALU Z EVELYN	NAVIGATOR EVELYN	MILMOORES HEIR ZIP	9-09	305-2X	11960	545
FIRESIDE HAROLDS CLARA	GRAY HAVEN CLARAS ROSEBLOOM	HOMINY HILL HAROLD	4-07	305-2X	13090	607
FIRESIDE HAROLDS RITA	FIRESIDE CONSTANT ROSELLA	HOMINY HILL HAROLD	4-05	305-2X	12170	609
FIRESIDE HAROLDS DORIS	BONNIE BRAE T DOLLY	HOMINY HILL HAROLD	3-07	305-2X	13040	626
FIRESIDE HAROLDS RENE	FIRESIDE GENERALS ROSALIND	HOMINY HILL HAROLD	3-05	305-2X	11260	557

OKLAHOMA

*J JENE MUNGLE, MUNGLES DAIRY, ATOKA						
MUNGLES J C HELENE	MUNGLES A J HILDA	FOREMOST J CS SUPER	5-09	305-2X	13200	535
MUNGLES FAME THETA	MUNGLES PAT THETA	MUNGLES LUELLA FAME	3-01	305-2X	12490	539
MUNGLES SUPERB DEE	MUNGLES SABO DEE	MUNGLES SABO SUPERB	2-07	305-2X	11470	470
MUNGLES FAME DAISY	MUNGLES PREMIER DAISY	MUNGLES LUELLA FAME	2-06	277-2X	11200	479
MUNGLES SABO JEWELL	MUNGLES J C DIAMOND JEWELL	MUNGLES SABIAN SATURN	2-03	305-2X	10360	497
MUNGLES LEADER DIANA	MUNGLES SABO DIANA	MUNGLES SABO LEADER	2-00	305-2X	10980	527
*SOFT GOLD DAIRY INC, TIL LISE GUERNSEY FARM, SAPULPA						
SOFT GOLD H BILLYS ABBY	ACTRESS AVA	SOFT GOLD HOPES BILLY	3-06	305-2X	12720	635
SOFT GOLD H BILLYS BERTHA	SOFT GOLD ROMEOS BEVA	SOFT GOLD HOPES BILLY	3-05	305-2X	11530	597

OREGON

*ORVILLE L BROWN, BROWNIES GUERNSEY FARMS, WOODBURN						
BROWNIES FARMS CUPID	PRICES BOBO CHRIS	BROWNIES FARMS OREGON	3-07	305-2X	12370	589
BROWNIES FARMS OGILVIE	BROWNIES FARMS ODETTE	BROWNIES FARMS OREGON	3-05	305-2X	12280	635
BROWNIES FARMS BERTHA	BROWNIES FARMS BUTTONS	BROWNIES FARMS BANKER	3-04	305-2X	13490	614
BROWNIES FARMS ORITA	BROWNIES FARMS ONITA	BROWNIES FARMS BANKER	2-08	305-2X	11900	554
*FRANCIS HERTEL, VANHER GUERNSEY FARM, CORNELIUS						
BROWNIES FARMS CHIC	BROWNIES FARMS CAROLENE	WESTLYNN B COAST KING	8-04	305-2X	12260	577
VANHER MISS SPARKLE	PRICES SHOWBOY SUNLIGHT	BROWNIES FARMS OPTIMIST	5-08	305-2X	13210	544
*PAUL L & DELORES MANN, ABIQUA ACRES, SILVERTON						
BROWNIES FARMS GAIL	BROWNIES FARMS GAIETY	BROWNIES FARMS OKAY	3-02	305-2X	14040	612
ABIQUA ACRES BLOSSOM MONA	CARILONS G F MOLLY	ROETTA KNIGHTS BLOSSOM MAKER	2-01	305-2X	11910	503
ABIQUA ACRES BONANZA BEA	LOVELAKE KNIGHTS BELLE	NYALA ERMINES BONANZA	2-00	305-2X	12680	653
*OREGON STATE UNIVERSITY, JOHN JACOB ASTOR EXPERIMENT STATION, ASTORIA						
TIDELAND HANNIBALS HEIRESS	TIDELAND DOUGS HEDY	TIDELAND LUDLOWS HANNIBAL	7-08	305-2X	13160	801
TIDELAND ASTORS HERTA	TIDELAND JASONS HALO	BAYVILLE ROYAL ASTOR	4-07	305-2X	13640	777
*STAEHELY BROS, VALLEY VIEW FARM, OREGON CITY						
VALLEY VIEW DEFENDERS ROSE	VALLEY VIEW VALMEADS ROSE	WANDAMERE BONDS DEFENDER	12-08	305-2X	16640	706
VALLEY VIEW DEFENDERS AZALEA	VALLEY VIEW AZALEA	WANDAMERE BONDS DEFENDER	10-00	305-2X	13870	641
VALLEY VIEW MARKSMANS DELLA	VALLEY VIEW ELDERS DELLA	WANDAMERE BONDS MARKSMAN	9-00	305-2X	13480	711
VALLEY VIEW DEFENDERS BETHITA	VALLEY VIEW BONDSMANS BETH	WANDAMERE BONDS DEFENDER	5-09	305-2X	14420	706
VALLEY VIEW DEFENDERS VIOLIN	VALLEY VIEW BONANZAS VIOLET	WANDAMERE BONDS DEFENDER	5-06	305-2X	17350	791
VALLEY VIEW DEFENDERS DOREEN	VALLEY VIEW BUILDERS DAISY	WANDAMERE BONDS DEFENDER	5-05	305-2X	12760	622
VALLEY VIEW BON FLORETTA	VALLEY VIEW M FLORETTE	VALLEY VIEW B BON	4-00	305-2X	11450	622
VALLEY VIEW TRUMPETERS AUDREY	VALLEY VIEW BONDSMANS AUDREY	WANDAMERE PRE TRUMPETER	3-10	305-2X	11200	621
VALLEY VIEW TRUMPETERS BEA	VALLEY VIEW MARKSMANS BELL	WANDAMERE PRE TRUMPETER	3-03	305-2X	11400	615
VALLEY VIEW VICTORS JINGLES	VALLEY VIEW MARKSMANS JINGLES	VALLEY VIEW VICTOR	3-02	305-2X	12930	664

PENNSYLVANIA

*W J BIEVER & SON, BIEVER FARM, SCHUYLKILL HAVEN						
ALPHA DISPATCHS BOBBY	ALPHA R LEADERS BLANCHE	MULHOCAWAY BUTTERFAT DISPATCH	4-00	305-2X	14100	752
*DONALD G & MARIE C BROWN, APPLEBROOK GUERNSEYS, WAWA						
APPLEBROOK BILLYS TILLIE	APPLEBROOK BONANZAS TOPSY	BURGERS PLACE BILLY	4-01	305-2X	12570	689
APPLEBROOK GALORES GLOW	APPLEBROOK BILLYS GLITTER	MCDONALD FARMS JV GALORE	2-02	305-2X	9970	441
*LEROY CAMPBELL & SON, CREEKEDGE FARM, GROVE CITY						
CREEKEDGE JANETS K FRANCES	CREEKEDGE MOS FRANNY	CHEDCO JANETS KING	2-03	294-2X	10180	414
*A J & JAMES CELESTINE, ELSVIEW FARM, SCENERY HILL						
ELSVIEW FARM G CLARA	ELSVIEW FARM V FAIRY	ELSVIEW FARM GENERAL	5-07	305-2X	15790	780
ELSVIEW FARMS BELLS FAY	ELSVIEW FARM FREDA	ELSVIEW FARM BELLFAST	2-04	305-2X	12880	592
ELSVIEW FARMS BELLS LINDA	ELSVIEW FARM V LORA	ELSVIEW FARM BELLFAST	2-02	305-2X	10110	539
*FRIENDSHIP HILL FARM, NEW GENEVA						
FRIENDSHIP ROSE ZELA	LANGVALLEY N ZELA	FRIENDSHIP ROSES TRANSFER	5-03	305-2X	13180	602
FRIENDSHIP NAUGHTY I BARBIE	FRIENDSHIP IDAS BARBIE	FRIENDSHIP NETTIE PRINCE	4-02	305-2X	13370	613
FRIENDSHIP VIC P C FLOSSIE	FRIENDSHIP PRINCES C FLOSSIE	FRIENDSHIP KING VICTOR	3-01	305-2X	12160	564
FRIENDSHIP MAD CCHB ROSEMARY	FRIENDSHIP CON C H B C ROSEMAY	FRIENDSHIP IDAS MADMAN	2-04	305-2X	10480	480
*H G HASKELL JR, HILL GIRT FARM, CHADDS FORD						
HILL GIRT MAGAR ROSANNA	GREEN VALLEY ROSANNA	COLBYS BRANDYWINE MAGAR	2-09	305-2X	11220	500
*LISETER FARM JEAN L A DUPONT, NEWTOWN SQUARE						
LISETER RAMONA	ARRUS K PRINCESS RAMONA	APPLEBROOKS GOLDEN PREDICTOR	13-05	305-2X	11770	469
LISETER BRILLIANT DAYLIGHT	LISETER LEADING DONITA	LISETER BRILLIANT	7-11	305-2X	12620	628
LISETER FLAMING RUBY	LISETER BRILLIANT JEWEL	LISETER BRILLIANT FLAME	3-07	305-2X	13940	639
*EUGENIA C MADEIRA, CRUMDALE FARM, BERWYN						
KELSOS RULERS LOANDA	KELSOS LADS LOANDA	LISETER BRILLIANT RULER	3-07	305-2X	11090	583
KELSOS RULERS ANELLA	KELSOS LADS ANELLA	LISETER BRILLIANT RULER	3-02	305-2X	12620	475
*ROBERT C & A JANE MAYHEW, SPRING GROVE FARM, BELLE VERNON						
SPRING GROVE CAROLINE	SPRING GROVE C CHARITY	CURTISS CANDY BUTTERFINGER	5-02	305-2X	11970	640
SPRING GROVE PRINCESS FAN	SPRING GROVE FANNETTA	FRIENDSHIP PRINCE VIRIL	3-11	305-2X	11290	500
SPRING GROVE BRIGHT PRINCESS	SPRING GROVE ROYAL BRIGHTNESS	FRIENDSHIP PRINCE VIRIL	2-09	305-2X	11190	488
SPRING GROVE CELIA	SPRING GROVE R CATHLEEN	SPRING GROVE FAMES LEADER	3-03	305-2X	12400	478
*DONALD T MCCULLOUGH & SONS, THREE D FARM, NEWVILLE						
MCCULLOUGHS N PEGGY	MCCULLOUGHS PEGGY	MCCULLOUGHS NEPTUNE	3-06	305-2X	11680	527
MCCULLOUGHS C BUTTERCUP	MCCULLOUGHS K C BUTTERCUP	LAUXMONT CRUSADER	3-02	305-2X	11930	578
*MERVIN K MYERS, PINEY LANE FARM, LITTLESTOWN						
PINEY LANE N C JILL	PINEY LANE M A JENNY	YELLOW CREEK NOBLE CHIEF	2-00	303-2X	10300	497

Early REGISTRATION Makes CENTS

***H A W MYRIN, KIMBERTON FARMS, PHOENIXVILLE**						
KIMBERTON BPB BLOSSOM	TARBELL SENORITA BLOSSOM	BURGERS PLACE BILLY	5-00	305-2X	16230	630
***ROBERT C & RUTH R NEFF, SPRUCE VALLEY FARMS, ALEXANDRIA**						
NAEFLANDS COLBYS J C LISTA	COLBYS LISTA	FOREMOST QUALITYS J C	4-00	305-2X	11540	522
***PENNSYLVANIA STATE UNIVERSITY, UNIVERSITY PARK**						
PENSTATE FLAKERS MOHEA	PENSTATE SUPERIOR MOHEA	PENSTATE FLAKER	3-01	287-2X	10830	553
PENSTATE GOURMET MOHEA	PENSTATE FLASH MOHEA	GOLDEN HARVEST KINGS GOURMET	2-01	305-2X	12010	552
***S C PRICE DAIRY FARMS INC, COLDSPRINGS FARM, SUGARLOAF**						
SUN RAY MASTERS SHIRLY	SUN RAY L SHIRLY	LAUXMONT MASTERPIECE	2-03	305-2X	10850	513
***RUTTER BROS, YORK**						
RUTTER BROS SUPERIORS EVELLA	ESSIE OF RED RIDGE FARM	IDEALS PATTYS SUPERIOR	4-01	305-2X	13030	653
***R W SMITH & BROS, HOLLIDAYSBURG**						
GOLDENS ROYAL LINA	ROSALINE ROYAL VERA	GOLDEN HARVEST C FAITHLESS	4-09	305-2X	13340	631
***BERNARD O SNIDER, SNIDER HOMESTEAD FARM, NEW ENTERPRISE**						
SNIDERS ACMES DAISY	SNIDERS PATSYS MITZIE	HOMINY HILL ACME	2-08	305-2X	14520	617
SNIDERS NANCE ROSALIND	JANE LEVITY ROSE	NORGERTS ROYAL NANCE	2-03	305-2X	11580	555
SNIDERS NANCE ANISE	SNIDERS ACMES ROSIE	NORGERTS ROYAL NANCE	2-00	305-2X	11340	510
***SUMMERFIELD DAIRIES INC, LINDA VISTA FARM, NEW CASTLE**						
SUMMERFIELD B K KAREN	MARYVALE LAURIE	CHEDCO BONANZAS KING	2-11	305-2X	12960	546
***VALLEY ACRES INC, HELLAM**						
VALLEY ACRES DAME WINNIE	LAUREL CLIFF S WINNIE	MULHOCAWAY BUTTERFAT DISPATCH	4-03	305-2X	13720	724
***RAYMOND F & LOUISE A WITMER, PENN DEL FARM, WILLOW STREET**						
PENN DEL COMRADE NANCY	PENN DEL NARCISSI	PENN DEL COMMANDS COMRADE	2-11	305-2X	11000	563
PENN DEL DARIMOST BALLERINA	PENN DEL SNOW BIRD	WESTERN GLOW DARIMOST	2-07	305-2X	11070	586
***CHRISTIAN F WOLFF JR & DENNIS C WOLFF, PEN COL FARMS, MILLVILLE**						
PEN COL MASTER CHIEF PRELL	PEN COL HONOR PATSY	WOODACRES MASTER CHIEF	2-09	305-2X	10650	540

RHODE ISLAND

***LESTER L BURDICK, GUERNSEY ACRES, HOPE VALLEY**						
GUERNSEY ACRES GINGER	GUERNSEY ACRES DELIGHT	GUERNSEY ACRES V FAME	2-10	305-2X	12830	520

SOUTH CAROLINA

***GEORGE COLEMAN, BIG CREEK HILL FARM, SALUDA**						
BIG CREEK HILL FARMS F MAID	BIG CREEK HILL FARMS M PRIM	EDISTO FARMS M FAIRBOY	5-05	305-2X	12760	619
***G MELLWOOD COLEMAN, MELLDORO FARM, SALUDA**						
MELLDORO MAJESTIC FANCY	BREEZE HAVEN LE FRAN	NYALA PRINCES MAJESTIC	5-09	305-2X	11980	528
***EDISTO FARMS, DENMARK**						
EDISTO FARMS J FAITH	EDISTO FARMS CADETS FANNY	FAIRLAWN ACTORS JETHRO	2-10	305-2X	10910	488
***RONALD GASTON, GRAROCIPE FARM, WOODRUFF**						
GASTONS FLUTE DEAN	GASTONS DUKE VIVIAN	FLYING HORSE FLUTES TRUMPETER	5-05	305-2X	14970	679
GASTONS ROYALMOST GAY	GASTONS FAME BRENDA	FLYING HORSE HARMONY ROYALMOST	4-01	305-2X	11410	590
***ROY LONG, MARDY FARM, SALUDA**						
MARDY MINNIES POLLY	WOODSIDE B C MINNIE	FAIRLAWN ACTORINES KING	7-02	305-2X	12560	529
***F W MACK, MECCA ROSE GUERNSEYS, NORTH**						
HIGHLANDS KING SHEBA	HIGHLANDS BEAUTYS FLOWER	LANGWATER KING OF SHEBA	8-05	281-2X	12100	551
EDINHAM VIRTUE SHEBA	EDINHAM PARAGON SHARON	GAYOSO VIEW TOP COMMAND	5-10	291-2X	12410	498
MECCA HERO JULIP	COGNIACS JOLLY JULE	OHIO LILAS VALOR	5-02	305-2X	12510	514
WYNO CROWN AMBERLY	QUARRY VALLEY PHILS AMBERLY	WYNO HALOS CROWN	4-07	305-2X	11980	515
***A L MCCASKILL & SON, LYNDALE FARMS, BISHOPVILLE**						
LYNDALE BRANFORD BENNIE	ROSE MARIES BESSIE	LENDOLURE MASTERS BRANFORD	12-01	305-2X	15020	690
LYNDALE MONARCH HANNA	LYNDALE MASTER HANNA	LYNDALE BRANFORD MONARCH	5-10	305-2X	13120	643
LYNDALE ROYAL DORIS	LYNDALE MAGAR DOT	ROSEWOOD ROYAL CONVENTION	5-01	305-2X	13800	620
LYNDALE BUTTERFAT J VICTORIA	BROOKBERRY GAY VICTORIA	LYNDALE BUTTERFAT JUDD	4-10	272-2X	12720	587
LYNDALE ROYAL DOLLY	LYNDALE MAGAR DOLLY	ROSEWOOD ROYAL CONVENTION	4-07	305-2X	13380	628
LYNDALE ROYAL LEISA	LYNDALE BUTTERFAT LEONA	ROSEWOOD ROYAL CONVENTION	3-07	305-2X	13920	645
LYNDALE ROYAL BETSY	LYNDALE MAGAR BETTS	ROSEWOOD ROYAL CONVENTION	3-07	305-2X	12850	618
***A. NICHOLS & C. HANCOCK, INDIAN CREEK FARM, SALUDA**						
MAR MAC LA MOIRA	MAR MAC NOBLE MINNIE	EDISTO FARMS M NOBLE LAD	8-04	291-2X	14750	623
***NICHOLAS G ROOSEVELT EST, GIPPY PLANTATION DAIRY, MONCKS CORNER**						
GIPPY ROYAL PAM	IDEALS SHIELDS PET	ROSEWOOD SHIRLYS ROYAL	7-09	305-2X	16670	702
GIPPY STEADFAST FAYNE	GIPPY ACTOR FAITH	LAKE LOUISE KINGS STEADFAST	5-09	305-2X	13160	597
GIPPY ROYAL MILVIA	GIPPY CHIEF MILVIA	ROSEWOOD SHIRLYS ROYAL	5-03	305-2X	16940	706
GIPPY ROYAL ANN	GIPPY ACTOR ANN	ROSEWOOD SHIRLYS ROYAL	5-02	305-2X	14050	653
GIPPY ROYAL PROMISE	GIPPY CONRAD PRINCESS	ROSEWOOD SHIRLYS ROYAL	4-09	300-2X	11930	538
GIPPY NANCE DIANANN	GIPPY STEADFAST DINA	NORGERTS ROYAL NANCE	3-08	305-2X	11320	509
KLONDIKE HEROS MARY LAMB	KLONDIKE CHIEFS MARY LAMB	WYNO SAINTS HERO	2-04	305-2X	10950	492
GIPPY N D SADIE	GIPPY ROYAL SAINT	ROSEWOOD NANCE DEACON	2-03	305-2X	10370	506
***THORNWELL ORPHANAGE, LUSH ACRES FARM, CLINTON**						
LUSHACRES R VEDA	THORNWELL FARMS BEAUTYS VICKI	GIPPY REALLY ROYAL	2-06	305-2X	13450	592

TENNESSEE

***LOUIS HOLMES, TWIN OAKS FARM, SPRINGFIELD**						
GOLDEN TERRA D FRAN	BLONDIES FLOWER	WESTERN GLOW DARIMOST	5-09	305-2X	12400	660
***LEE HOUSLEY, RIDGEWAY FARM, RICEVILLE**						
BAYVILLE RENOWN FRANCES	BAYVILLE KINGS FRANCES	0809239	12-02	305-2X	11670	444
HOUSLEYS J BUBBLETTE	BAYVILLE SOCUTE BUBBLETOO	GUERNSEY LAND FAITHFULLS JANUS	7-06	305-2X	13410	610
HOUSLEYS CHALLENGERS PROMISE	HOUSLEYS F PRIDE	HOUSLEYS J CHALLENGER	5-08	305-2X	13450	559
CALFEES MIME	WYE HEIGHTS BAMBI	GAYOSO VIEW FAMES KING	6-00	305-2X	18980	910
LANCES TOP JULIE	BAYVILLE B JADE	GAYOSO VIEW TOP COMMAND	4-11	305-2X	15320	693
HOUSLEYS B P CARESS	DELMAYTION CHIEFS CINDY	BURGERS PLACE BILLY	5-01	305-2X	12640	589
HIDDEN VALLEYS COMMAND MISS	HIDDEN VALLEYS CHAMPION MISS	GAYOSO VIEW TOP COMMAND	3-08	305-2X	12260	533
HOUSLEYS J V DORA	HOUSLEYS J DASSEL	MCDONALD FARMS JOLLY VAL	2-10	305-2X	13040	583
HOUSLEYS C JADE	FAR FIELDS JERRY	HOUSLEYS J CHAMPION	2-05	305-2X	12640	630
***JOSEPH SCHAAD, FOREST HILL FARM, KNOXVILLE**						
ZEITLER PREDICTION GLOWELLA	ZEITLER PINES GOLDEN GLOW	ZEITLER SCARLETTS PREDICTION	8-11	305-2X	12520	561
***SCOTT STICKLEY, BITTERSWEET KNOLLS, BLUFF CITY**						
PEARLETTE KINGS GAITY	BITTERSWEET GAYDETTA	CASTLE BROOK PEARLETTE KING	4-09	305-2X	12740	662
***JAMES EDWARD WADDELL, NOLICHUCKEY FARM, GREENEVILLE**						
BROOKFIELD BANNERS CHALICE	MAEGEO PRINCESS CHALICE	BROOKBERRY WESTERN BANNER	7-10	305-2X	14920	690
NOLICHUCKEY BUTTERFAT CORA	NOLICHUCKEY ROYALS CARRIE	MULHOCAWAY BUTTERFAT DISPATCH	4-03	305-2X	12670	567

TEXAS

***JOHN D. PORTER, DOUBLE J FARM, BUDA**						
HILLCREST MUSICAL NINA	HILLCREST COLONELS MEADOW	HOMINY HILL MUSIC MASTER	11-11	305-2X	17380	727
HILLCREST AMERICAN SADIE	HILLCREST MUSICAL SADIEMAE	HENSLEE FARMS V AMERICAN	5-08	305-2X	15360	689
HILLCREST AMERICAN QUEENIE	HILLCREST MUSICAL NINA	HENSLEE FARMS V AMERICAN	4-11	305-2X	14720	664
HILLCREST BILLY ROBIN	HILLCREST AMERICAN ROXIE	BURGERS PLACE BILLY	2-04	305-2X	10670	424

Register your JUNE calves now

VERMONT

*E G JANEWAY, MIDDLETOWN FARM, SOUTH LONDONDERRY						
MIDDLETOWN MAJESTICS BERTHA	MIDDLETOWN FAIR BELLE	MIDDLETOWN CAESARS MAJESTIC	2-04	305-2X	10060	480
*VERMONT AGRICULTURAL EXPERIMENT STATION, UNIVERSITY FARM, BURLINGTON						
HEDDA OF SQUAREWOODS FARM	HILDA OF SQUAREWOODS FARM	BURGERS PLACE BILLY	3-03	293-2X	12260	535

VIRGINIA

*NELSON E ALGER, SPRING BROOK FARM, BROADWAY						
SPRING BROOK E C POSIE	SPRING BROOKS JOLLY PLAYMATE	BELNEMUS EMORY CORONEL	4-10	305-2X	11780	666
*EDWARD C ANDERSON, BUSHY PARK FARM, WAKE						
KENT CREEK ERICA	WYE HEIGHTS ERICA	MELFIELD STEADFAST PATRICK	4-02	299-2X	12280	570
*ARTHUR V BARTENSLAGER, BELLEMONTE FARM, CHURCHVILLE						
BELLEMONTE F JIXIE	MOBJACK LE JIXIE	BELLEMONTE MARIANS FLASH	3-11	305-2X	14620	750
BELLEMONTE JEWELL BARBARA	BELLEMONTE F BARBARA	BELLEMONTE FANCY JEWELL	2-08	305-2X	10420	441
BELLEMONTE DEL BARBIE	SPRINGHEAD BARBIE	HOMINY HILL DELITE	2-06	305-2X	13240	536
BELLEMONTE S F FANNITA	BELLEMONTE FAMES PRE FANCY	BELLEMONTE STARS FAME	2-00	305-2X	10930	482
BELLEMONTE TAFFY	TAFFY OF SIGNAL KNOB	DAVID OF SIGNAL KNOB	2-00	305-2X	12800	572
*BAYVILLE FARMS INC, VIRGINIA BEACH						
BAYVILLE BILLY JOYCETTA	BAYVILLE ROYAL JOYCETTA	BURGERS PLACE BILLY	5-09	305-2X	12710	613
BAYVILLE BOND LILLY	BAYVILLE ROYAL LILLY	HOLLIKNOLL BONDS BORKMAN	5-08	305-2X	12440	593
BAYVILLE QUEEN BUBBETTE	BAYVILLE SOCUTE BUBBETTE	BAYVILLE JOLLY KING	4-07	298-2X	15660	666
BAYVILLE NANCE BLOOM	QUAIL ROOST KATER BLOOM	NORGERTS ROYAL NANCE	3-05	305-2X	12020	525
BAYVILLE ROMAN BARBEE	BAYVILLE BRIGHT BARBEE	BAYVILLE MO CAESAR	2-09	289-2X	12020	508
BAYVILLE DUCHESS FLAME	BAYVILLE MAJESTIC FLAME	BAYVILLE ROYAL DUKE	2-04	305-2X	11360	564
BAYVILLE ROMAN TRUD	BAYVILLE MISTY TRUD	BAYVILLE MO CAESAR	2-02	305-2X	12270	636
*J F CHASE & SON, BUNKER HILL FARM, WHITE STONE						
W G E KAYELLEN	W G Y KAY	HOLLIKNOLL BONDS EMBASSADOR	2-10	305-2X	11030	545
*E LYLE CLARK JR, CLARKDALE FARM, STUART						
CLARKDALE BELLE NADINE	CLARKDALE PHILS RUBY	HOLLIKNOLL BONDS EMBASSADOR	5-03	305-2X	13850	689
BROOKBERRY JOLLY SHIRLEY	BROOKBERRY CHALL SHERRY	MCDONALD FARMS JOLLY VENTURE	3-05	305-2X	11740	542
*J MYRON CLARK, RED LEVEL FARM, STUART						
PICKWICK JAKES VALLIE	PICKWICK SOUTHMOSTS PHYLLIS	DEERPATH ORLANDO JAKE	6-06	305-2X	14970	710
RED LEVEL FAIR DEANNA	RED LEVEL BEAUTY DAISY	RED LEVEL GOLDEN ERIC	5-04	305-2X	12370	589
RED LEVEL LADY NORMA	RED LEVEL NANCYANN	BAYVILLE LORD OF FORTUNE	3-08	305-2X	12040	600
RED LEVEL AMBER	RED LEVEL BEAUTY AMELIA	HOLLIKNOLL BONDS EMBASSADOR	2-10	305-2X	12380	545
*ROBERT W. DANIEL, JR., BRANDON FARM, SPRING GROVE						
BRANDON N PEARLET	BRANDON R PEARL	BROOKBERRY PEERS NESTOR	9-02	305-2X	14090	600
PINE GROVE PROUD PRE PRINCESS	PINE GROVE PRE PRINCESS	QUAIL ROOST PROUD TRAVELER	4-06	305-2X	12290	607
BRANDON DECCA	ROSE VALLEY K DRUCILLA	BAYVILLE JOLLY KASPER	3-06	305-2X	12990	556
BRANDON N LUCILE	BRANDON G LADY LIL	NORGERTS ROYAL NANCE	3-06	305-2X	11540	534
*JACK H NEWBILL, FOREST LAKE FARM, WIRTZ						
F L F RED RUD DARLING DARE	F L F EMORY DIXIE DARLING	F L F NORGERTS RED RUD	2-08	305-2X	10700	481

WASHINGTON

*HERMAN & WALTER BOSSE, WALMAN FARM, SNOHOMISH						
CINDY CORDELIA LADY O WAR	CINDY CORDELIA	WESTERN GLOW MAN O WAR	12-07	365-2X	16930	653
CLIFF DELLS MONA	CLIFF DELLS RAMONA	WESTERN GLOW DARIMOST	5-04	365-2X	14100	731
*HERBERT V EKSTRAN, BROCKWELL FARM, BOW						
BROCKWELL DISPATCH JULIA	CHENA EMBLEMS JUBILEE	MULHOCAWAY BUTTERFAT DISPATCH	3-02	282-2X	10820	536
*MYRON W LANCASTER, OLYMPIC VIEW FARM, SEQUIM						
CLIFF DELLS DARIETTA	CLIFF DELLS JANETTE	WESTERN GLOW DARIMOST	2-04	305-2X	10070	534
*FRANK MESSNER, SILVER STAR FARM, BRUSH PRAIRIE						
SILVER STAR P T NADINE	SILVER STAR J T NETTIE	WESTERN GLOW PEARLS TRAVELER	4-01	305-2X	12570	644
*MEYER BROS, DELPHI DELL FARM, OLYMPIA						
DELPHI DELL SHOWBOYS GAY	DELPHI DELL GENERALS GAIL	PRICES BERNICES SHOWBOY	4-07	305-2X	11720	550
DELPHI DELL SHOWBOYS RAMONANN	DELPHI DELL LUCKYS RAMONA	PRICES BERNICES SHOWBOY	3-09	305-2X	12350	595
*MERLE MILLER, VALLEY PRIDE FARM, BURLINGTON						
VALLEY PRIDES V NANCY	VALLEY PRIDES C NARKEETA	PRESTDALE VICS VOLUNTEER	5-00	305-2X	11800	557
*L W POWER, CHUKLUCK FARM, BURLINGTON						
WESTERN HILLS OPALINE	WESTERN HILLS MISTRESS	WESTERN GLOW F L BUTTERFAT	6-05	272-2X	13400	643
CHUKLUCK MAJESTYS LADY LYNN	CHUKLUCK LUCKY LADY	CHUKLUCK MAJESTY	6-04	305-2X	11950	646
CHUKLUCK VALS NORENE	CHUKLUCK NORENE	LAKE LOUISE ROSE VALENCIAN	4-04	300-2X	12180	576
CHUKLUCK LADY LIZE	CHUKLUCK MAJESTYS LADY	RIVERVIEW PANSYS COMMANDER	3-02	305-2X	12930	591
CHUKLUCK LADS MITZI	CHUKLUCK MUFFIN	CHUKLUCK MAJESTYS LAD	4-06	305-2X	14740	747
*FRED REHM, GOLDEN TERRA FARM, LYNDEN						
THEO VALE PRINCES NELL	THEO VALE LOYALTYS PRIMROSE	LAKE LOUISE PATSYS PRINCE	4-01	305-2X	11180	597
*TENNIS A ROETCISOENDER, ROETTA GUERNSEY FARM, EVERETT						
SKY VALLEY VALENCIA FAITH	SKY VALLEY C FANTASIA	LAKE LOUISE ROSE VALENCIAN	8-03	305-2X	12370	635
ROETTA ROSES T GLOW	ROETTA ROSE	WESTERN GLOW MARYANNS TRAVELER	7-06	297-2X	12410	553
ROETTA B DUTCHESSS DYNA	ROETTA BUDING DUTCHESS	ROETTA CHERRYS BING	6-00	305-2X	14680	643
ROETTA PRETTY PENNY	ROETTA CHERRY PETALS	WESTERN GLOW DARIMOST	2-07	305-2X	12350	639
ROETTA DARIROYAL	ROETTA CHERRYS ROYAL ANN	WESTERN GLOW DARIMOST	2-05	305-2X	12000	646
*ROZELYN FARM, LYNDEN						
ROZELYN PRINCE BESSIE	ROZELYN PROM BEATRICE	LAKE LOUISE PATSYS PRINCE	5-08	365-2X	20680	1090
ROZELYN VAL BEGONIA	ROZELYN R K BARBARA	LAKE LOUISE ROSE VALENCIAN	5-08	365-2X	20660	1108
ROZELYN T C SHARON	ROZELYN GLAD SYLVA	GAYOSO VIEW TOP COMMAND	3-05	305-2X	16330	673
ROZELYN G F MEMET	FAIRLAWN WARRIORS MEMOIR	GAYOSO VIEW GOLDEN FAME	3-04	305-2X	12930	662
ROZELYN V F SENA	ROZELYN VAL SANDRA	HENSLEE FARMS V FAME	3-07	305-2X	12490	579
ROZELYN PRINCE MORA	ROZELYN LIN WAR MONA	LAKE LOUISE PATSYS PRINCE	2-03	305-2X	10930	542
*FLOYD M SANDELL, LINDEANS FARMS, BELLINGHAM						
LINDEANS WARETTE LARK	RIVERVIEWS DEANNA MISS	NOELBROOK ROSES WARRIOR	10-04	305-2X	12810	613
LINDEANS TAURUS LYDIA	LINDEANS PROMISE HOLLY	LINDEANS DMC TAURUS	7-03	305-2X	13660	637
LINDEANS DARIMOST VIVID	LINDEANS VIKING VICKY	WESTERN GLOW DARIMOST	5-11	305-2X	13460	713
DENNY DALE DARI BOBO	DENNY DALE TROJAN BUTTERWITCH	WESTERN GLOW DARIMOST	2-05	305-2X	12240	609
LINDEANS NANCE FROLIC	LINDEANS VALENCIAN FEATHER	NORGERTS ROYAL NANCE	2-02	305-2X	10630	528
*LEWIS VAN MERSBERGEN, WILL O WEST FARM, LYNDEN						
BURNWYND MATILDA	SEAL KAP EMORYS MARTHA	DEL EDEN JUSTICE CGHB	11-01	305-2X	12060	487
WILL O WEST NANCE HOLLY	WILL O WEST FOND HOPE	NORGERTS ROYAL NANCE	3-11	305-2X	11170	565
WILL O WEST D MEMORY	WILL O WEST FOND MELODY	MULHOCAWAY BUTTERFAT DISPATCH	4-01	305-2X	11360	556
*MARVIN VAN MERSBERGEN, MARKWELL FARM, LYNDEN						
MARKWELL VAL ROSETTE	TRIPLE VS ROSE OF LEE	LAKE LOUISE ROSE VALENCIAN	5-05	305-2X	13740	634
MARKWELL DARI CARA	MARKWELL DOLPHINS CELIA	WESTERN GLOW DARIMOST	3-04	305-2X	12800	651
*WASHINGTON STATE UNIVERSITY, PULLMAN						
CHINOOK FAME FANCY	CHINOOK BONANZA ANN	HENSLEE FARMS V FAME	4-03	305-2X	14870	773
*WESTERN GLOW FARMS INC, BOW						
VELGUERN VALENCIAN FERN	VELGUERN ROYAL FANNIE	LAKE LOUISE ROSE VALENCIAN	7-04	305-2X	16810	931
WESTERN HILLS ANN	WESTERN HILLS FREDA	WESTERN GLOW MILLIES TRAVELER	4-03	305-2X	16870	821

WESTERN GLOW ANNETTA	WESTERN GLOW ROSE ANNETTA	WESTERN GLOW PEARLS TRAVELER	4-03	305-2X	14790	719
WESTERN GLOW SUPERIORS VENUS	WESTERN GLOW VENUS	WESTERN GLOW DUCHESS SUPERIOR	2-01	305-2X	10360	536
*WINTERS BROS, MABTON						
JAYEM ACTORS CLARA	JAYEM ROCKYS CLARA	WINACRES DORAS ACTOR	2-05	305-2X	10920	523

WEST VIRGINIA

*J F ALLEN COMPANY, HOLIDAY HILL FARM, CLARKSBURG						
HOLIDAY HILL METZGER B AVA	HOLIDAY HILL SARA	LISETER BRILLIANT	4-07	301-2X	13260	712
*JOHN B DAVISSON, DAVISSON FARMS, JANE LEW						
DAVISSON FARMS LADY TRUMPET	DAVISSON FARMS ROYAL LADY	HOMINY HILL WEATHERLY	7-00	305-2X	14040	563
DAVISSON FARMS JOYCE	DAVISSON FARMS JOYOUS	HOMINY HILL WEATHERLY	4-03	276-2X	11910	490

WISCONSIN

*KENNETH R CARLISLE & SON, SPARTAN FARM, SPARTA						
SPARTAN JUDSONS LEONE	MASTERS LASSIE OF SPARTA	DEEP LAKE FLASHS JUDSON	3-07	305-2X	11570	615
*ROYAL H CLAUSING, GUSANNA FARMS, CEDARBURG						
GUSANNAS BUTTERFINGERS LISA	GUSANNAS K C LOYALTY	CURTISS CANDY BUTTERFINGER	9-01	305-2X	14100	722
GUSANNAS TRAVELER DAISY	GUSANNAS KAMEO DAISY	WESTERN GLOW MARYANNS TRAVELER	4-04	305-2X	13320	541
*GALE F. GORDON, GORDONDALE FARM, NELSONVILLE						
GORDONDALE WINONA	GORDONDALE FINCH	CHUKLUCK MAJESTY	6-00	305-2X	15240	834
GORDONDALE NONA	GORDONDALE NINA	LANGMORE ACTORS PREMIER	3-00	305-2X	11050	517
GORDONDALE B FLOSS	GORDONDALE ROSITA	MAPLEWOOD ROYALISTS BRIGADIER	2-01	305-2X	10230	441
*MR & MRS NEIL R GOVIN, SHERBURNE PRAIRIE FARM, MENOMONIE						
SHERBURNE PRAIRIE G ELAINE	SHERBURNE PRAIRIE JOLLY ELOISE	MAURANA FINANCIERS GALIANT	3-03	305-2X	13640	674
*DONALD HARDIE FAMILY, DONDOR FARM, BLAIR						
DONDOR F JUDSONS CARA	SHAMROCK LE CLAUDIA	DEEP LAKE FLASHS JUDSON	4-05	282-2X	11850	462
*CARL & CLINTON HARTWAY, BLUE BOULDER GUERNSEY FARM, PARK FALLS						
BLUE BOULDER BRIG ANGELA	BLUE BOULDER GALLANTS ANITA	MAPLEWOOD ROYALISTS BRIGADIER	2-01	305-2X	11310	489
*HARRIS & GARY KAHL, VALLEY VIEW FARM, RIDGELAND						
VALLEY VIEW ELMA	VALLEY VIEWS ERMINE	ROSEWOOD ROYAL BEACON	5-01	305-2X	11840	629
VALLEY VIEW VERA	WOODLAND ECHO LYBIL	GRANDVU MEL HOUDEANIE	2-08	305-2X	10980	551
*CLIFFORD W KLEMM, BETHCLIF GUERNSEY FARM, BARABOO						
JAN ELAINE OF PINEVIEW	HESTER ELAINE OF PINEVIEW	SENRAB MONARCHS RULER	4-03	305-2X	13550	498
LETA ESTHER OF PINEVIEW	ESTHER CAREY OF PINEVIEW	TOMA DOUBLE PEERLESS	3-02	305-2X	12880	566
*ELMER G KUNZ, WEG ACRES GUERNSEYS, FORT ATKINSON						
WEG ACRES LILL	WEG ACRES LINUET	NORGERTS ROYAL GENERALS GEM	9-02	305-2X	12240	510
*WARREN J MOON, MOONLANE FARM, OSHKOSH						
MOONLANE NANCE STARLIGHT	MOONLANE IDEAL STARLET	NORGERTS ROYAL NANCE	2-07	305-2X	12960	515
*ROBERT G MOSELEY & SONS, MOSELEY FARM, HIXTON						
MONARCHS SANDY OF M G	TRIUMPHS SANDRA OF M G	ELK MEADOW NOLAS MONARCH	5-02	305-2X	13090	700
MOSELEY FARM DELS PENNY	MOSELEY FARMS LODESTAR PEPPER	DEL EDEN BONAVENTURE	2-09	305-2X	10600	431
*CONRAD NEHLS, CON LIN FARM, WEST SALEM						
GLENCO T C LELA	GLENCO JEST LELA	GAYOSO VIEW TOP COMMAND	3-02	305-2X	14830	692
*LEONARD M OINES, SCENIC VIEW FARM, GALESVILLE						
SCENICS MOONGLEAM	SCENICS GLAMOUR GIRL	SCENICS VALIANT VIKING	2-11	305-2X	12340	533
*DONALD T PETERSON, COULEE CREST FARM, CASHTON						
DUTCHS NINA	MONARCHS JEAN	DUTCH MILL HIS HONORS VEL	6-03	301-2X	12790	586
TOMA MARIE	HI HOPES PEERS MARIE	TOMA HONOR	4-03	303-2X	12340	656
KINGS PHYLLIS	DUTCHS NINA	FLONITA MARIES KING	3-10	305-2X	11580	477

PEDIGREE SPECIFICATIONS AND PRICES
(As they apply to individual orders not for catalogues)

Type of Pedigree	Price - Each	Description
1. 6 - Ancestor Computerprint	$ 4.50	Straight from Computer with **no** additions or alterations. Approximately 12 x 11 size. One copy, only.
2. 6 - Ancestor Computerprint	$ 5.50	Identical to (1) above, except reduced to 8½ x 11 size.
3. 6 - Ancestor - Typewritten	$ 8.50	No. (1) above, except, retyped on special 8½ x 11 pedigree form.
4. 14 - Ancestor (3 - Generation)	$18.00	8½ x 11 pedigree form using standard typewriter.
5. 14 - Ancestor (3 - Generation)	$22.00	**Reduced** to 8½ x 11 size. Typed on proportional spacing machine.
6. 30 - Ancestor (4 - Generation)	$25.00	11 x 17 size using standard typewriter.
7. 62 - Ancestor (5 - Generation)	$40.00	13 x 17 size using standard typewriter.

NOTE: Any variations from above specifications, will require special price quotations.
Please allow three (3) weeks for processing

EXTRA COPIES: First 25 = $5.00
Next 26 to 100 = 5¢ each.
For each additional 100 copies over first 100 = $3.00 per 100.

CATALOGUE SPECIFICATIONS AND PRICING SCHEDULE

Effective January 1, 1969

THE AMERICAN GUERNSEY CATTLE CLUB, PETERBOROUGH, N. H. 03458

Type of Pedigree	Size of Catalog	Min.No. Copies	** Max. Ped. Per Page	Date Material Due	***Price Per Page
*6 - Anc. Computerprint	7 x 11	300	2 - 6 Anc.	4 Wks. before Sale	$14.00
6 - Anc. Typewritten or Strip Pedigree	7 x 9½	500	2 - 6 Anc. or 5 Strips	6 Wks. before Sale	$22.50
14 - Anc. Typewritten	8½ x 11	500	2 Full or Full & Half or 3 Halves	8 Wks. before Sale	$35.00

*Straight from Computer - with no **additions or alterations.**

***Preparations and mailing charges **are not** included in this price. Charge for blank pages will be **one - half** the per page price.

CONDITIONS - PROVISIONS - VARIATIONS

1. For each additional 100 copies of any catalogue over the minimum number shown above, add 50¢ **per page to the price.**
2. TWO COLOR COVER: Extra charge of $10 for all sizes, except, 8½x11, 14 - ancestor for which there is no extra charge.
3. PICTURES: A charge of $2.50 will be made for each picture purchased by the Club for use in a catalogue.
4. COVER STOCK: 100 lb. glossy stock on all catalogues - printed 4 sides - one color. (Special stock available, upon request, at additional cost.)
5. PAPER: 50 lb. offset paper on all catalogues, except, 8½x11, 14 - ancestor, which will be printed on coated paper.
6. TITLE PAGE will be **type - set**; INDEX will be **typewritten. Hand - set heads** will be provided only for 6 or 14 Ancestor Pedigrees - not for Strips.

7. MAXIMUM pedigrees per page will be governed by any pictures used. Please specify, **by providing a dummy of catalogue, number of pedigrees per page.

8. **All** material for catalogue must be received **at one time**, with signed Order Form, from person handling the sale. This will include the following:

   a. AGCC approved consignment forms for all animals.
   b. Pictures to be used.
   c. Catalogue Dummy.
   d. Title Page copy.
   e. Cover copy.
   f. Style & size of catalogue.
   g. Number of copies to print.
   h. Mailing instructions & LABELS - with Zip Codes.

   If only mailing **lists** are received and **labels** must be typed by the Club for individual mailing of catalogues, there will be an hourly charge of $5 for this work.

9. After animals have been lotted and pedigrees prepared, there will be **no alterations allowed.** A consignment may be added, if time permits our acceptance of such, only, as an insert in the catalogue. The charge for this will be at the individual pedigree price based on the number of copies ordered.
10. The Club reserves the right to refuse acceptance of any catalogue order if material is received after the established DUE DATE for the specific type of pedigree - catalogue ordered.
11. If the Club accepts a **late catalogue order**, there will be a DAILY LATE CHARGE of $5 **for each work day any material is late** for all type catalogues, **except**, the 14 - ancestor, 8½x11 size for which the DAILY LATE CHARGE will be $20 **for each work day any material is late.**
12. No pages, will be numbered in catalogues. If customer requests pages numbered, there will be a flat rate charge of $3.

13. The following will be standard for use in all pedigrees prepared for catalogues by the Club:

a. The word **BORN** will be used for all animals - instead of DROPPED.
b. Consigned animals will be disignated as one of the following: COW - BULL - BRED HEIFER - OPEN HEIFER - CALF.
c. All service sires will be referenced wherever the situation warrants.
d. Whenever available - DUE DATES will be shown.
e. Type Classification ratings will be designated by alphabetic letters (E - V - D).

14. Official performance, when available for an animal appearing in a pedigree, **will be used** in place of any unofficial data that may be reported by consignor.

15. A Computerprint pedigree **cannot be used** for a 7x9½ or 8½x11 size catalogue which contains **typewritten pedigrees**, 6 or 14 ancestor or Strip, or vice versa.

DATA THAT WILL BE PROVIDED IN VARIOUS TYPES OF PEDIGREES PREPARED FOR CATALOGUES

A. **6 - Ancestor Computerprint**
Straight from Computer with no additions or alterations.
Recommended only for Consignment and Herd Dispersal Sales for Animals - Herds with **Official Performance history.**

1. Name, registration number, birth date, Breeder and Consignor of animal.
2. Service and health data as furnished by consignor.
3. All official records of a **female consignment.**
4. "Pending" record or "on test" credits **for female consignment,** only, as furnished by consignor.
5. Last classification rating, "D" - Desirable or higher, for all females listed, **except** for female for whom pedigree is being compiled. **All** classification ratings will be shown.
6. Latest Official Performance Sire Summaries.
7. Highest official individual milk record of each female listed, with her lifetime totals as available.
8. Selected daughters under the sire and dam, limited by space, and to a maximum of five, chosen on the basis of the highest official individual milk record on our tapes and to include lifetime totals as available.
9. Gold and Silver Star Awards, approved Show Winnings and sale prices of $1000 or more.

B. **6 - Ancestor Pedigree Typewritten**
Suitable for any Consignment or Herd Dispersal Sale.

1. Same data as Computerprint above, **except**, retyped, to include performance data not available in Club files, when provided by consignor for animals appearing in the pedigree.

C. **Strip Pedigree Typewritten**
Suitable for Large Herd Dispersal sales to keep costs at a minimum.

1. All official performance data for animal consigned, including service and health data.
2. Under the **sire** will be included Gold Star Awards, USDA Sire Summaries, number of All-American, Gold Star progeny and sale prices of $1000 or more. His sire and dam will also be shown with **his dam's performance.**
3. Under the **dam** will be included latest type classification rating, sale prices of $1000 or more, All-American awards, highest individual official milk production record with lifetime totals as available. **Her** sire and dam will also be shown with **her dam's performance.**

D. **14 - Ancestor Typewritten**
Recommended for Consignment Sales.

1. Same data as 6 - Ancestor (B) above, except, carried out for 8 additional ancestors.

Special Note: Any record data, supplied by Consignor, must be complete and properly labeled. Refer to Consignment forms.

Noba INC.

Box 607G — TIFFIN, OHIO 44883
— Phone 419 — 447 - 6262

Dividends

STAR IN THE ALL-AMERICAN PARADE

HIMSELF

McDONALD FARMS R.L. DIVIDEND

A-A 3 Times — Bull Calf, Sr. Yr., Two-Year-Old

HIS DAM . . . McDONALD FARMS JOLLY TOKEN, A-A 3 Times, Res. A-A 4 Times

A DIVIDEND DAUGHTER . . . ANSMIL D. JUDITH, A-A Jr. Yr., 1967

A DIVIDEND SON . . . ANSMIL D. QUANTITY'S MASTER, A-A Calf, 1964, Sr. Yr., 1965

ALL-AMERICAN NOMINATIONS FOR 1968

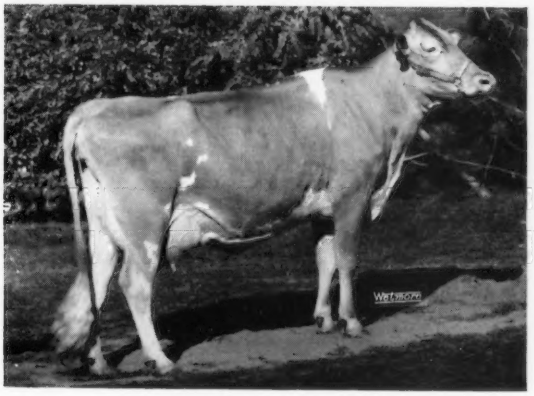

ANSMIL D. HOPETTA
4-Year-Old Dividend Daughter

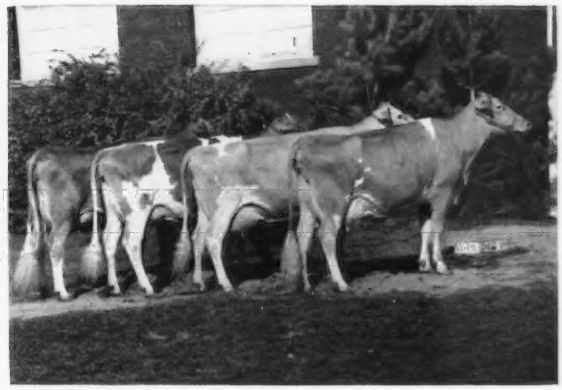

Senior Get of McDONALD FARMS R.L. DIVIDEND

Wouldn't You Rather Have An All-American Dividend?

CALL OR WRITE YOUR LOCAL INSEMINATOR

FOR THE MOST SOUGHT AFTER SEMEN IN THE UNITED STATES

THE GUERNSEY SALE — 44th RENEWAL

April 16, 1969, Sales Pavilion, Lancaster, Pennsylvania

Chedco Is Sending . . . A PRINCE SON OUT OF K. HOLLYHOCK

CHEDCO HOLLYHOCK'S PRINCE — Born July 7, 1968

Sire: **Lyrene May Rose Prince** . . . USDA Summary 9/68, 28 daughters, 7 herds average 11823 lbs. milk, 562 lbs. fat, a Pred. Diff. of +265 lbs. MILK, +14 lbs. FAT, 28 classified average 86.7%.

Highest Classified 4-Year-Old Of The Breed (94.5%)

CHEDCO K. HOLLYHOCK (E) →
12360—663—Sr2—305—2x
12959—754—Sr3HIR—305—2x
13400—773—Sr4HIR—305—2x
14076—819—5HIR—305—2x
13588—743—6HIR—305—2x

The 2 nearest granddams of this bull are both Excellent.

His Sire's Dam:
Lyrene Emory's Polly
(E 7 times)
6 records include —
15760—780—5DHIR—305—2x
16670—848—7DHIR—305—3x
15380—767—Jr4DHIR—305—2x
14910—774—8DHIR—305—2x
Mem. Res. A-A Best 3 Females, 1960.

His Dam's Dam:
Fairlawn Actor's Hollyhock (E 7 times, 93.5 in 1962), GOLD STAR DAM (5th Generation), Lifetime production, 133,719 lbs. milk, 6,396 lbs. fat, including 18745—915—6yr.—365—2x, 15219—717—8HIR—305—2x. 2 Excellent daughters.

His Dam — Excellent

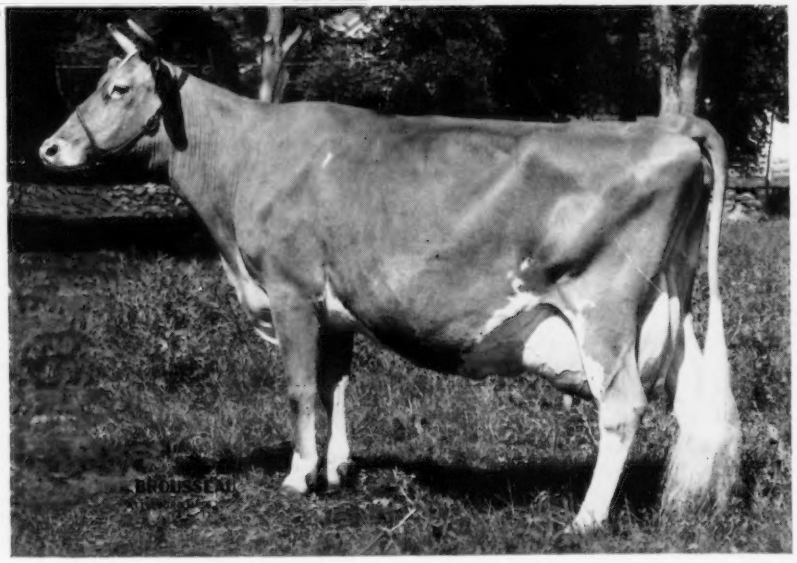

Clearbranch Is Sending . . . A BILLY Out Of An Excellent FLASH From The SONGBIRD Family

CLEARBRANCH TULIP B. ROMAN — Born January 1, 1968

Gr. Ch., Bull, Tenn. Valley A & I Fair, Knoxville, 1st in Calf Class, Southeastern Fair, Atlanta.

Sire: **Burger's Place Billy, GOLD STAR** — AI GOLD STAR SIRE. USDA Summary 5/68, 2,987 daughters, 707 herds average 10334 lbs. milk, 464 lbs. fat, a Pred. Diff. of +569 lbs. MILK, +8 lbs. FAT, Rpt. 96%, 1,204 classified average 83.3%.

His Dam

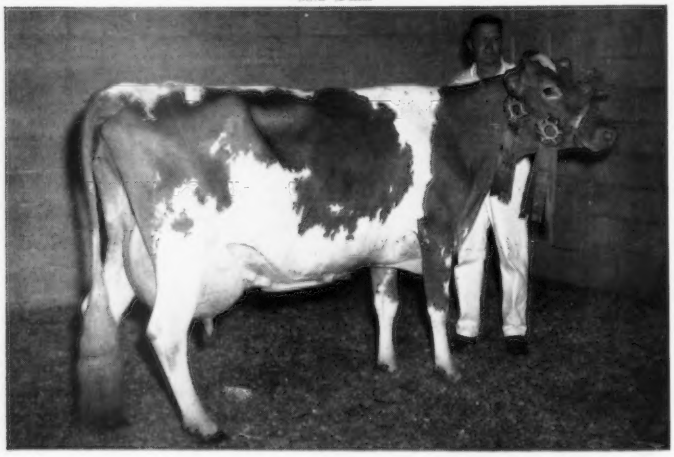

← **CLEARBRANCH FLASH TULIP** (E 5 times)
12000—543—Jr2DHIR—305—2x
11090—563—Jr3DHIR—305—2x
13390—671—Jr4DHIR—305—2x
18770—881—5DHIR—305—2x
13640—592—7DHIR—305—2x
11686—500—8DHIR—305—2x

3 tested daughters include —
Clearbranch Billy's Brilliant
(VG twice), 15074—683—5DHIR—305—2x, full sister to B. ROMAN.

Clearbranch Nance Nugget, 12330—542—2-8DHIR—305—2x.

Tulip was shown at least 4 times during each lactation. She was Sr. & Gr. Ch. at the Southeastern Fair, Atlanta, 1962, 1964, 1965, Res. Ch., Fla., 1966. She tapes 1,650 lbs.

Tulip is by Fritzlyn Jeanette's Flash out of a daughter of Fairlawn Actor's Songbird, 11581—461—5HIR—305—2x, 12679—548—6HIR—305—2x. 2 Songbird sons were used at Clearbranch, one of these, Clearbranch FM Hornet, is a Plus Milk bull.

SALE MANAGED BY:

THE MERRYMAN COMPANY, SPARKS, MARYLAND 21152

John B. Merryman, Sparks, Md.
Phone 301 — 771 - 4321

George W. Snyder, St. Johns, Pa.
Phone 717 — 788 - 3029